THE FLARE

1959

Doris Simpson

GEN

ALLEN COUNTY PUBLIC LIBRARY
3 1833 01856 0729

GC
976.402
C76FL
1959

ALLEN COUN[illegible]BLIC LIBRARY

Presented To

[redacted]

By

[redacted]

DISCARDED

The Flare

Conroe High School
Conroe, Texas
1959

R
976.41531
Fla
c.4
For Reference
Not to be taken
from this library
DISCARDED
R04021 24981

Contents

FOREWORD
DEDICATION
CAMPUS SCENES
ADMINISTRATION
CLASSES
ORGANIZATIONS
ACTIVITIES
FAVORITES
ATHLETICS
SNAPS
ADVERTISERS

Foreword

Make for yourself a treasure chest,
But not for gems and gold - -
Fill it with things more rare and fine,
As full as it will hold. . .

The treasure chest that we have filled, day by day, this year at Conroe High is bursting with wonderful memories of the finest year we have ever experienced. Looking into it, we find that each day within itself held some cherished reminiscence - whether it was mastering a difficult problem in algebra, hurrying to put up a last decoration in time for the dance, proudly singing "Stand For The Gold And White," or making a new friend with a cheerful "hello." May we realize that each of these events we have shared has contributed to a wealth that is finer than gold.

Although the time is nearing to close the door on this school year, we can do it with a smile, for we know that by opening the FLARE - - our treasure chest - - our true wealth will be realized.

The Flare Staff has prepared this book with you, the students of C. H. S., first in mind. Open it often - - today, tomorrow, twenty-five years from now, for it is your treasure chest - - the 1959 FLARE.

Paula Evans

The Editor

Dedi

Topsy Tiger, the symbol of our school spirit, is familiar to each of you. However, his very existence is the result of the cooperative efforts of each student and faculty member. Topsy Tiger represents the high scholastic standards we strive for, the good sportsmanship we evidence in both victory and defeat, and the loyalty and teamwork we learn in our school organizations.

Fusing all these together, we find that our Tiger Spirit is nothing more than the sum total of every minute of every day spent within the halls and on the campus of Conroe High School. Each of us takes with him his Tiger Spirit, be it great or small. To that spirit which each of you takes away, and to that spirit which will be born in those who follow you, we dedicate the 1959 FLARE.

ction

Administration Building

Band Hall

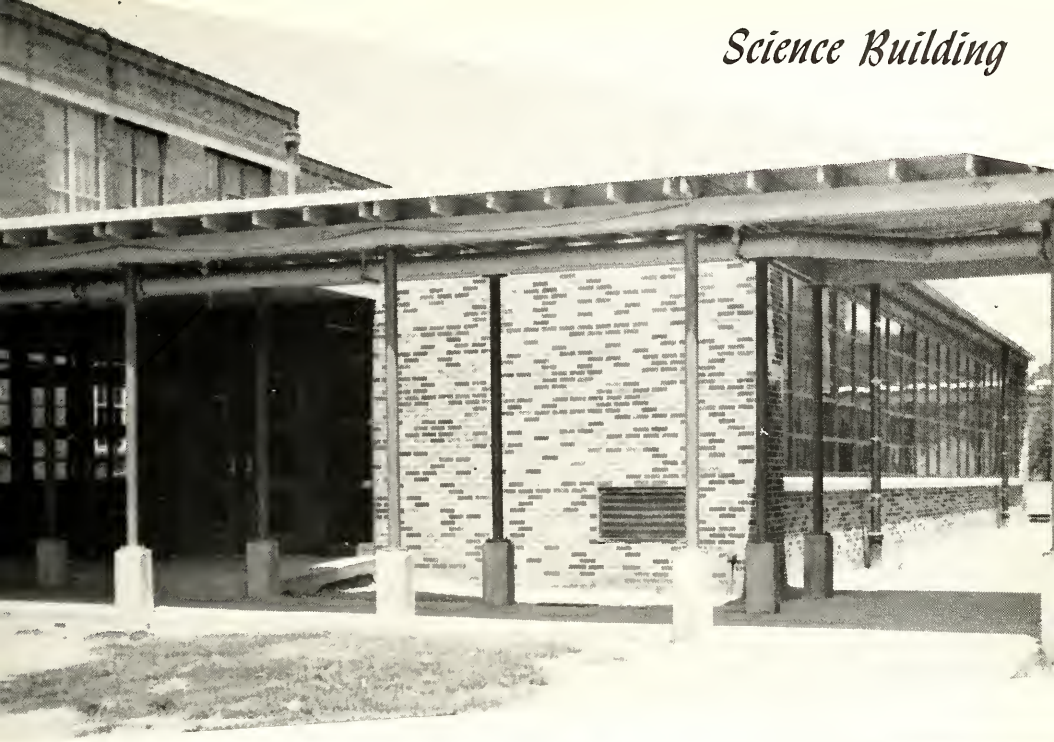

Science Building

Industrial Arts

The Gym

The Cottage

administration

Mr. W. D. Wilkerson
Superintendent

Mr. J. L. McCullough
Principal

Board of Education

FRANK HILL ELMORE
President

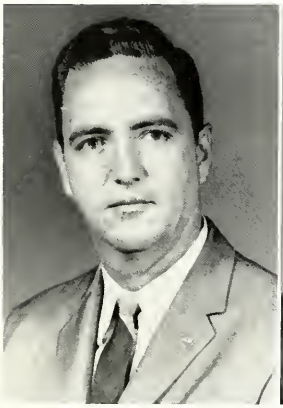

NEAL KNOX
Vice-President

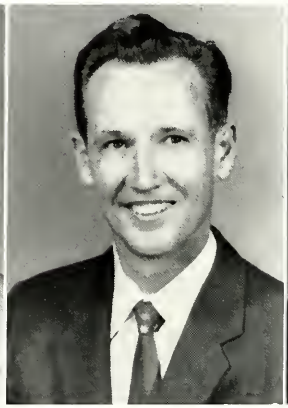

JIMMY GIBSON
Secretary

MARGARITE CROOKE - Recording Secretary; Secretary to the Superintendent.

KENNETH WALKER

EDDIE ADCOCK

OTHA REAVES

DR. DEAN SADLER

MAX JONES
Athletic Director
Head Football Coach

FRANK RAY
Biology

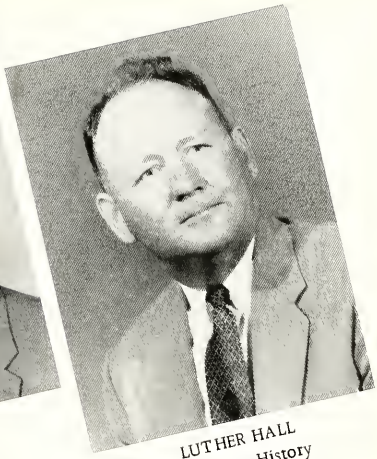

LUTHER HALL
American History
Economics

EXA MATLOCK
Typing
Secretarial Training

HELEN COE
Secretary to the Principal

ROY KEYES
Chemistry
Physics
Solid Geometry

BILL HARDAGE
Choir

NETTIE PARKER
English

LOLA ADAMS
Algebra

DORIS SIMPSON
Physical Education

GRACIE HORNBUCKLE
Librarian

JIMMY DORRELL
Speech
English

JACK HAACK
Assistant Football Coach
Head Basketball Coach
World History

HARLAN FUNDERBURG
Metal Shop

DON POWERS
Assistant Football Coach
Track Coach
General Science

LOIS STONEHAM
English

ILLANON MOON
Latin

BOB HENRY
Wood Shop

EVA CROOKE
Community Center Hostess

PAT LETBETTER
English

J. D. CLAYTON
General Math
P. E.

MARTHA BROWDER
Typing
Bookkeeping
Commercial Arithmetic

JIMMY EDWARDS
Mechanical Drawing

JOHNNY HAMMER
Assistant Football Coach
Track Coach
World History

CORAL McCANTS
School Nurse

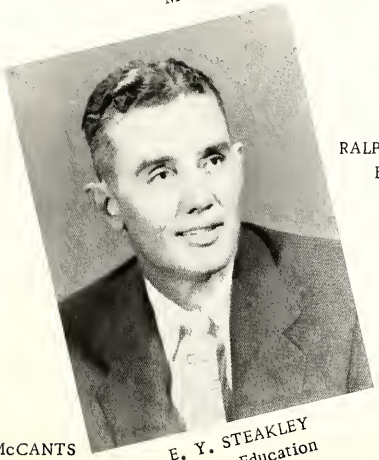

E. Y. STEAKLEY
Driver's Education

RALPH ROWE
Band

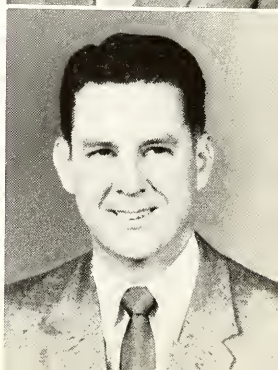

MAURIE SEALE
English
Algebra

ELEANOR McCULLOUGH
English

NANCY BETH HALL
Algebra
Plane Geometry

LEE SMITH
Assistant Football Coach
Head Baseball Coach
General Science

SHIRLEY BRINKLEY
Homemaking

T. J. DEFEE
Civics
American History

ETTA MARGARET
HILL
Homemaking

LEE WITT
General Math

MEL HENRY
Spanish

classes

Seniors

FREIDA McCANTS
Secretary

CLEVE HUNDLEY
President

WANDA MORGAN
Treasurer

JESSE HARWELL
Vice President

RAYMOND BAYLOR

Sophomore - Football; Tee Square Club; Track

Junior - Football Letterman; Track Letterman; Coronation.

Senior - Football Letterman; Track Letterman

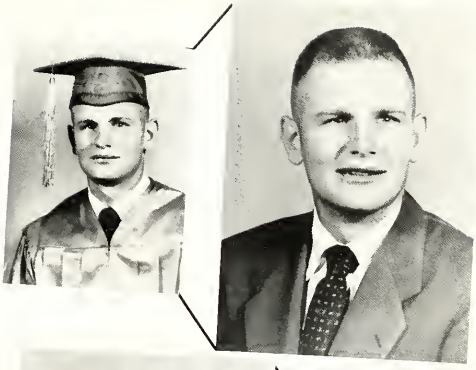

JACKIE BRADFORD

Sophomore - Tee Square Club

Junior - Football Letterman

Senior -

Seniors '59

BONNIE BROOKS

Sophomore - FHA; FTA; Pan Am. Club

Junior - FHA; Pan Am. Club; FTA, Treasurer

Senior - FHA; FTA

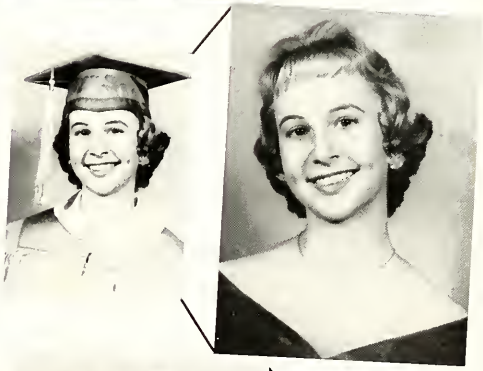

DIXON BROWN

Sophomore - Pan Am. Club

Junior - Basketball

Senior -

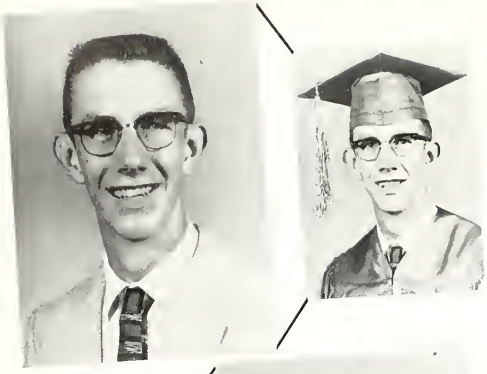

JERRY BROWN

Sophomore - Tee Square Club

Junior - Tee Square Club; Choir, Quartet; Coronation

Senior - Tee Square Club; Choir, Vice President, Quartet, Trio; FTA

JUNE BRUTON

Sophomore - FHA; Choir

Junior - FHA; Choir, Sextet; FTA, Sergeant-at-Arms

Senior - FHA; Choir; Latin Club, JCL; Treasurer

Mrs. Simpson, I've enjoyed
I have your sewing
Knowing you as a coach for three
you as a classmate for three
years. Thank you for all
much. I'm putting my
years and the same again
for all your help. Sincerely,
Appreciated it.
Love, Kay (Toolie)
P.S. Good luck to
your team next year.

Seniors '59

KAY BULL

Sophomore - Band; Tigerettes; "B" Team Basketball; Tennis; Volleyball Intramural Champs

Junior - Band; Tigerettes; "A" Team Basketball Reserve Letterman; Tennis

Senior - Band; Tigerettes, "A" Team Basketball Letterman; Tennis; Baseball Intramural Champs

BARRI CABLE

Sophomore - Band; Cheerleaders' Assoc.; Latin Club, JCL; Kaperettes; Flare Staff

Junior - Tigerettes, Basketball Manager; Coronation; Cheerleaders' Assoc.; Latin Club, JCL; Kaperettes; FHA; Flare Staff, Assistant Business Manager

Senior - Cheerleaders' Assoc.; Varsity Cheerleader; Homecoming Queen Candidate; Flare Staff, Business Manager; Tigerettes, Manager, Latin Club, JCL

SONNY CAMPBELL

Sophomore - (Spring Branch) Football; Speech Club

Junior - Choir; Junior Historian Club; Swimming Team

Senior - (Conroe)

BILLY MACK CARTER

Sophomore - Band; Pan Am. Club

Junior - Tee Square Club; Choir

Senior - Choir

Seniors '59

PAM LYNNE CARTER

Sophomore - Kaperettes; Band; Tigerettes, Reporter; "B" Team Basketball Letterman; Cheerleaders' Assoc.; Latin Club, JCL; Coronation

Junior - Kaperettes, Junior Rep.; Tigerettes, "A" Team Basketball Reserve Letterman; Latin Club, JCL; FHA, Reporter; Cheerleaders' Assoc.; National Honor Society; Band, Officer, Majorette

Senior - Latin Club, Treasurer, JCL; FHA, Reporter; Band, Officer, Head Majorette; National Honor Society; Tigerettes, "A" Team Letterman; Coronation

JOHN CARTWRIGHT

Sophomore - Tee Square Club

Junior -

Senior -

Simpson,
It has been a real pleasure being in your O. E. class. I have enjoyed it immensely. Best of luck to you in the future.
"Toujours Moi"
Mary
H

MARY SUE CHANDLER

Sophomore - Band; FHA

Junior - Band; FHA

Senior - Band; FHA

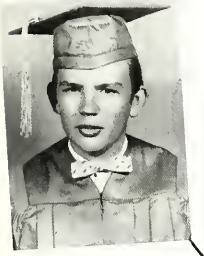

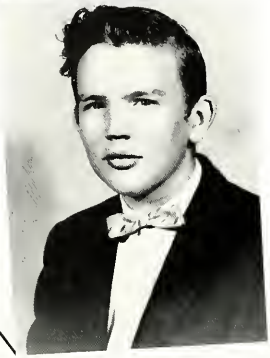

WAYNE CHATHAM

Sophomore - Tee Square Club; Choir

Junior - Tee Square Club; Choir; Pan Am. Club

Senior - Choir

Seniors '59

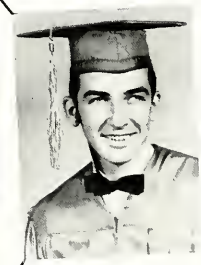

JAMES L. CHATHAM

Sophomore - Band

Junior -

Senior - National Honor Society

BOBBY JOE CHERRY

Sophomore - (Pasadena) Football; Basketball; Track

Junior - Football, "B" Team Letterman; Basketball; Track Letterman

Senior - Football, "A" Team Letterman; Basketball, Letterman; Track, Letterman; Junior Rotarian

CURTIS CLARK

Sophomore - Choir; Tee Square Club

Junior - Tee Square Club

Senior - Tee Square Club, 2nd Vice President

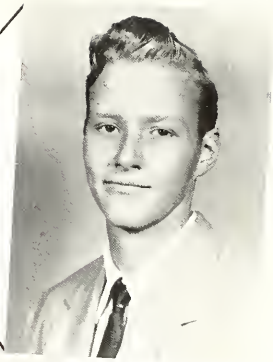

RONELDA GAIL CLARK

Sophomore - Choir, Quartet; FHA

Junior - Choir; FHA

Senior - Choir, Trio; FHA; FTA; Coronation, Queen Candidate

Seniors '59

TOMMY COTHRAN

Sophomore - Latin Club

Junior -

Senior -

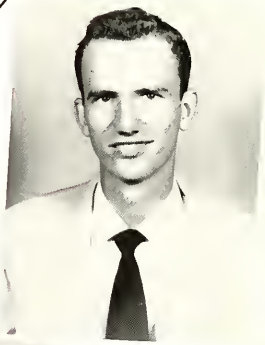

ELSIE COTHRAN

Sophomore - FHA; Tigerettes

Junior - FHA

Senior - FHA, Secretary-Treasurer; Coronation

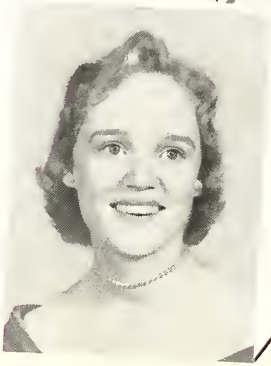

WANDA COURTNEY

Sophomore - (Baytown) FHA

Junior - Girls' Sports Club

Senior - (Conroe) FHA

JIMMIE ANNE COX

Sophomore - FHA

Junior - FHA; Pan Am. Club

Senior - FHA; Tee Square Club; Choir

Dear Jimmie
I have enjoyed being with you
O.E. class years
past the best
Good luck and
Stay the course
Regards
Jimmie

Seniors '59

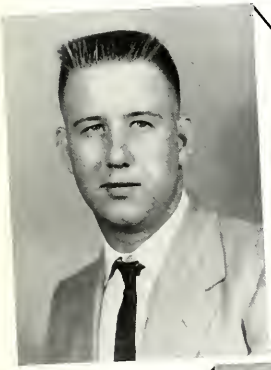

JAMES H. CRANFORD

Sophomore - Choir

Junior · Choir, Quartet; Pan Am. Club

Senior -

THOMAS CURTIS

Sophomore - (Cleveland) Basketball

Junior - (Conroe) Tee Square Club

Senior - Baseball

LINDA DAVISON

Sophomore - (Winnsboro, Louisiana) FHA, Reporter; Pep Squad; Library Club; Paper Staff; Annual Staff

Junior - FHA, Parliamentarian; Pep Squad; Library Club, Treasurer; Paper Staff; Annual Staff; (Humble) Camera Club; FBLA

Senior - (Conroe) FHA

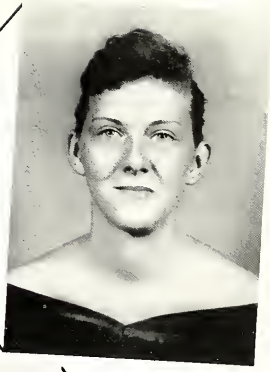

DAVID DEISON

Sophomore - Band; Latin Club, JCL; Golf, District Champs

Junior - Student Council, Rep. at Large; Latin Club, Vice President, Rep. to State Convention, JCL; Golf, District Champs; Coronation; National Honor Society

Senior - Student Council, Parliamentarian; Latin Club, President, JCL; National Honor Society; Golf

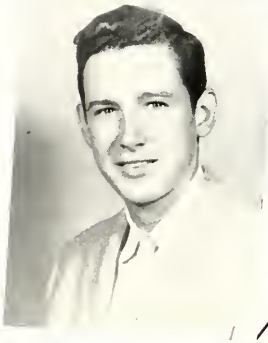

Seniors '59

MARTHA ANN DORBANDT

Sophomore - Latin Club, JCL; Band; FTA

Junior - Latin Club, JCL; Band, Officer; FTA; Flare Staff; Tee Square Club; National Honor Society; Coronation, Princess

Senior - Latin Club, Secretary-Reporter, JCL; Band, Officer; Flare Staff, Snaps Editor; Tee Square Club, Secretary-Treasurer; National Honor Society, Secretary-Reporter

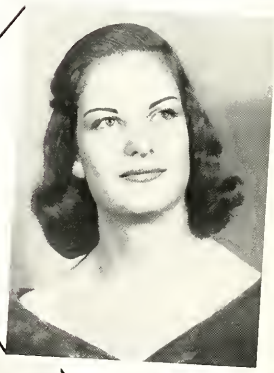

WAYNE DURRETT

Sophomore - (Casper, Wyoming) Football; Track; Basketball

Junior - (Conroe) Football, "B" Team Letterman; Track; Coronation

Senior - Football Letterman; Track; Lil' Abner; Coronation

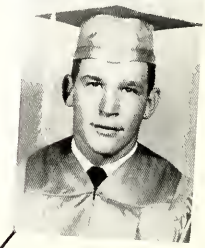

NANCY LOU EARTHMAN

Sophomore - FHA

Junior - FHA

Senior - FHA

ANN MARIE ETHERIDGE

Sophomore - Latin Club, JCL; FTA; Band, Officer

Junior - Latin Club, JCL; Band, Officer; FTA; Kaperettes; Tee Square Club; Coronation; National Honor Society

Senior - Latin Club, JCL; FTA; Band, Officer; Tee Square Club; National Honor Society; Coronation Queen Candidate

Seniors '59

PAULA EVANS

Sophomore - Latin Club, JCL; Band; Cheerleaders' Assoc.; Flare Staff, Sophomore Editor; Kaperettes

Junior - Latin Club, Treasurer; JCL, Cheerleaders' Assoc., Assistant Head Cheerleader, Varsity Cheerleader, Vice President; Best Groomed; Coronation; Flare Staff, Assistant Editor; FHA; Kaperettes; Tigerettes, Manager; National Honor Society; Girls' State

Senior - Latin Club, JCL; Cheerleaders' Assoc., Varsity Cheerleader, Head Cheerleader, President; Flare Staff, Editor; Student Council, Vice President; Homecoming Queen Candidate; National Honor Society; FHA; Tigerettes; Coronation Queen Candidate

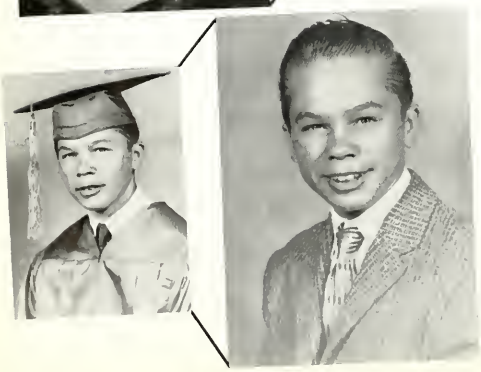

ELBERT FORD

Sophomore -

Junior - Tee Square Club

Senior - Tee Square Club; Latin Club, JCL

WAYNE FOWLER

Sophomore -

Junior -

Senior - Flare Staff

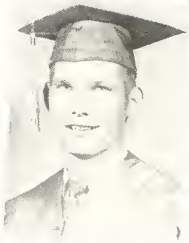

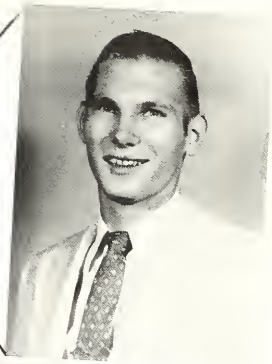

GEORGIA FAYE FULLEN

Sophomore - FHA

Junior - FHA; Choir

Senior - FHA; Choir

Seniors '59

PATRICIA ROSE GASKEY

Sophomore - Tigerettes, "B" Team Basketball; Volleyball Intramurals Champion; FHA

Junior - Tigerettes, "B" Team Basketball Letterman; Volleyball Intramurals Champs; FHA; Latin Club

Senior - Tigerettes, "A" Team Basketball Letterman; FHA; Baseball Intramurals Champs

DARELENE GENTRY

Sophomore - FTA; FHA; Band, Officer; Latin Club, JCL

Junior - FTA, Vice President; Latin Club, JCL; FHA; Band

Senior - Latin Club, JCL; FTA; FHA; Band; Choir; Coronation

MONYEEN GILMORE

Sophomore - Latin Club, JCL; FHA; Band, Officer

Junior - Latin Club, JCL; FHA; Band, Officer; Kaperettes

Senior - Latin Club, JCL; FHA; FTA, Reporter and Scrapbook Editor; Band, Officer; National Honor Society; Coronation Queen Candidate

RICHARD GORDON

Sophomore - Baseball

Junior - Baseball

Senior

Seniors '59

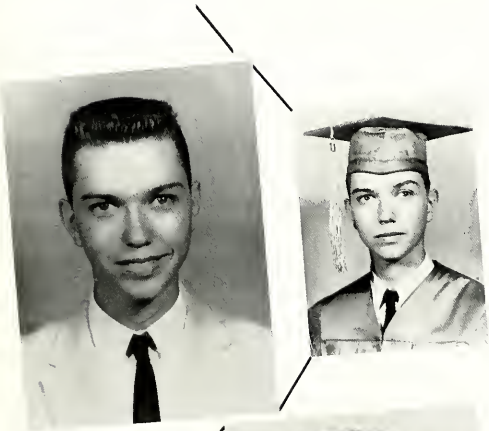

JIMMY GREENEY

Sophomore - Latin Club, JCL; FTA

Junior - Latin Club, JCL; FTA; Golf; National Honor Society

Senior - Latin Club, JCL; FTA, President; Tee Square Club; Student Council; National Honor Society; Golf; Junior Rotarian

MARTHA JEAN HALL

Sophomore - FHA; Tigerettes, "B" Team; Volleyball Intramural Champs

Junior - FHA; Tigerettes, "B" Team; Latin Club, JCL; Volleyball Intramural Champs

Senior - FHA; Tigerettes, "A" Team; Basketball Letterman; Latin Club, JCL; Softball Intramural Champs

LINDA NELL HARDY

Sophomore - FHA

Junior - FHA; Kaperettes; Choir

Senior - FHA, Vice President; Choir, Reporter; Football Sweetheart; Coronation, Queen Candidate

FRANCES WAYNE HARRIS

Sophomore - FHA; Tigerettes, "B" Team Basketball; Volleyball Intramurals Champs; Pan Am. Club

Junior - FHA; Tigerettes, "A" Team Basketball Letterman; Pan Am. Club; Volleyball Intramurals Champs

Senior - FHA, Queen of the Cottage Candidate; Tigerettes, "A" Team Basketball Letterman; Baseball Intramural Champs

Seniors '59

JESSE RAY HARWELL

Sophomore - (Palestine) "B" Team Football; "B" Team Basketball; Industrial Arts Club

Junior - (Conroe) "B" Team Football; "B" Team Basketball; National Honor Society; Track, Manager

Senior - Football Letterman; Basketball Letterman; Junior Rotarian; Senior Class Vice President; Coronation; Student Council; National Honor Society

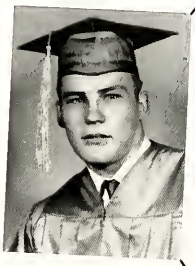

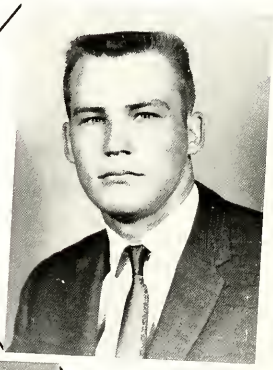

BURT HAYES

Sophomore - Tee Square Club

Junior - Tee Square Club, President; FHA Sweetheart; Student Council

Senior - Tee Square Club

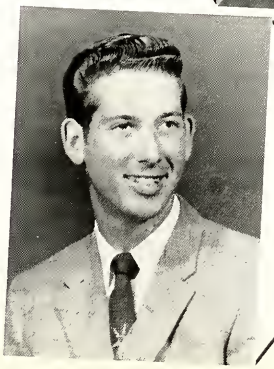

SUANNE HAZEL

Sophomore - Band; Kaperettes; FHA; FTA

Junior - Band, Drum Major, Officer; Kaperettes; Tigerettes; "B" Team Basketball; Latin Club, JCL; FHA; FTA

Senior - Band, Drum Major, Officer; Tigerettes, "B" Team Basketball; Latin Club, JCL; FHA; FTA; Softball Intramural Champs; Homecoming Queen; Coronation Queen Candidate

BARBARA HENRY

Sophomore - Pan Am. Club

Junior - Pan Am. Club

Senior - FTA

Seniors '59

SHARON HENRY

Sophomore - Pan Am. Club; FHA; FTA; Band

Junior - Pan Am. Club; FHA, Vice President; FTA; Band

Senior - FHA; FTA, Secretary; Tee Square Club; Band, Officer; National Honor Society; Coronation

DOROTHY HEINTZ

Sophomore - Band; FHA

Junior - Band; FHA; Pan Am. Club

Senior - Band; FHA

Dear Mrs. Simpson —
It has really been a pleasure having you as one of my teachers. You have really helped me my years in High School he most enjoyable.
Love ya always
Alma

ALMA HOKE

Sophomore - Latin Club, JCL; Cheerleaders' Assoc.; Kaperettes; FHA; FTA

Junior - Latin Club, JCL; Cheerleaders' Assoc.; Kaperettes; FHA; FTA, Reporter; Basketball Intramural Champs

Senior - Latin Club, JCL; Cheerleaders' Assoc., Secretary-Treasurer; FHA; FTA; Coronation

BARBARA CHARLOTTE HUDNELL

Sophomore - FHA

Junior - FHA; Pam Am. Club; Choir

Senior - FHA; FTA; Choir

Seniors '59

JAMES L. HULON

Sophomore - Baseball

Junior - Baseball Letterman; National Honor Society; Junior Kiwanian

Senior - National Honor Society; Junior Rotarian

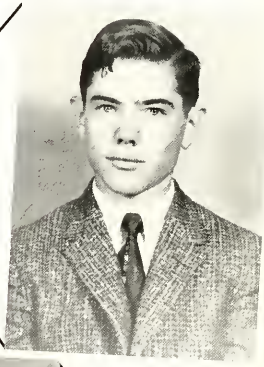

CLEVE HUNDLEY

Sophomore - Football Letterman; Baseball Letterman; Sophomore Class Vice President; Student Council

Junior - Football Letterman; Baseball Letterman; Junior Kiwanian; Coronation; National Honor Society

Senior - Senior Class President; Football Letterman, All-District Team; Baseball Letterman; National Honor Society; Junior Rotarian; Student Council; Coronation

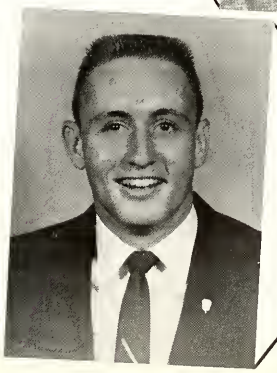

TOMMY ISBELL

Sophomore - "A" Team Football Letterman; "B" Team Basketball Letterman; Track; Latin Club, JCL; Most Handsome

Junior - "A" Team Football Letterman; "A" Team Basketball Letterman; Track; 2nd All-District Football Team; Latin Club, JCL; Coronation

Senior - "A" Team Football Letterman; "A" Team Basketball Letterman; Track; 2nd All-District Football Team; Latin Club, JCL; Coronation

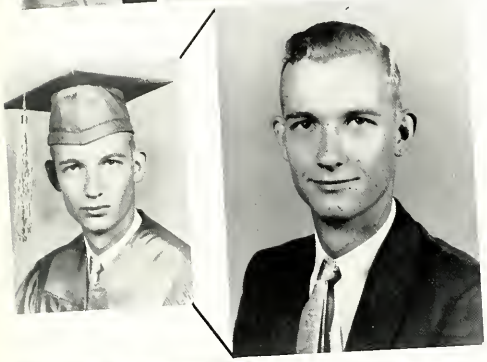

BERLE JOHNSON

Sophomore - Pan Am. Club

Junior - Choir; Pan Am. Club

Senior - Choir

Seniors '59

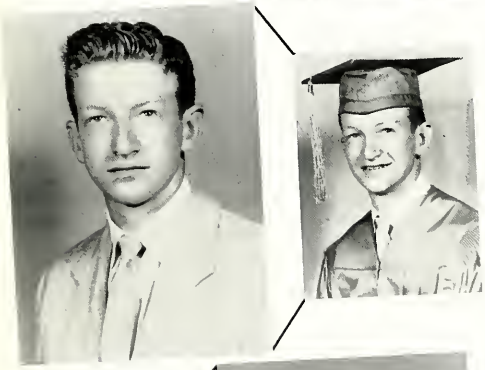

HAROLD JORDAN

Sophomore - Tee Square Club

Junior - Tee Square Club, Outstanding Student

Senior - Tee Square Club; National Honor Society

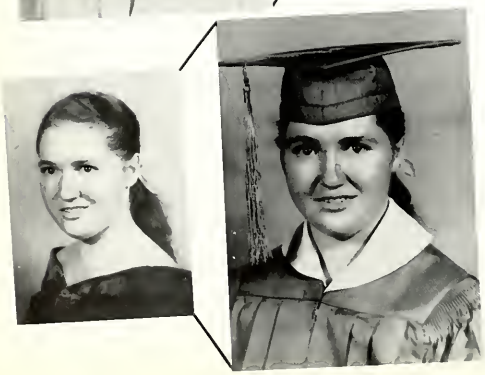

NINA KEEN

Sophomore - Choir

Junior - Choir

Senior - Choir; National Honor Society

FRANCES ANN KELLY

Sophomore - FHA; Pan Am. Club

Junior - FHA; Pan Am. Club; Choir; FTA; Kaperettes

Senior - FHA, Pianist; Choir, Pianist; FTA

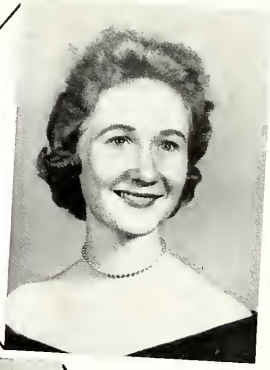

PICKENS D. LAMBERT

Sophomore - Band

Junior - Band; Tee Square Club

Senior - Band; Tee Square Club

Seniors '59

BETTY WILLIS (LETBETTER)

Sophomore - Latin Club, JCL; FTA; Kaperettes; Cheerleaders' Assoc.; Flare Staff; Band

Junior -

Senior -

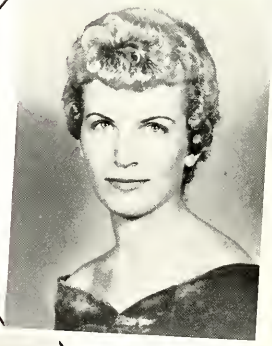

ROBERT "BUTCH" LOWRANCE

Sophomore - Football; Track; Tee Square Club

Junior - Football Letterman; Track; Tee Square Club; Student Council; Junior Class Secretary; National Honor Society

Senior - Football Letterman; Track Letterman; Tee Square Club; Student Council, Rep. at Large; National Honor Society; Junior Rotarian

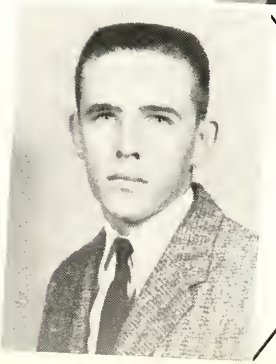

DORIS LUCHER

Sophomore - Band; FHA; Kaperettes; Tigerettes, "B" Team Basketball Letterman

Junior - Band; FHA; Kaperettes; Tigerettes, "B" Team Basketball Letterman, Captain

Senior - Band; FHA; Tigerettes, "A" Team Letterman

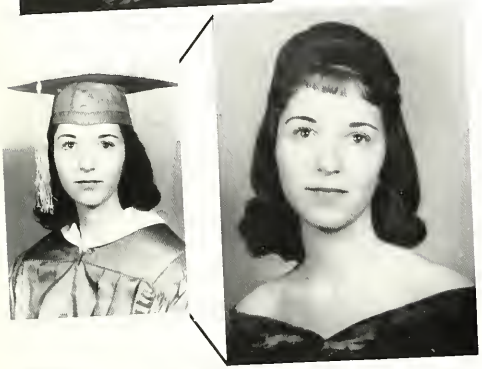

FREIDA ANN McCANTS

Sophomore - Band; Kaperettes; Latin Club, JCL

Junior - Band; Kaperettes; Latin Club, JCL; FHA; Flare Staff

Senior - Band, Officer, Sweetheart, All-District; Senior Class Secretary; Student Council, Secretary; Latin Club, JCL; FHA, Voting Delegate; Flare Staff, Co-Senior Editor; Coronation - Queen Candidate

Seniors '59

GEORGE McDONALD

Sophomore - Pan Am. Club

Junior -

Senior -

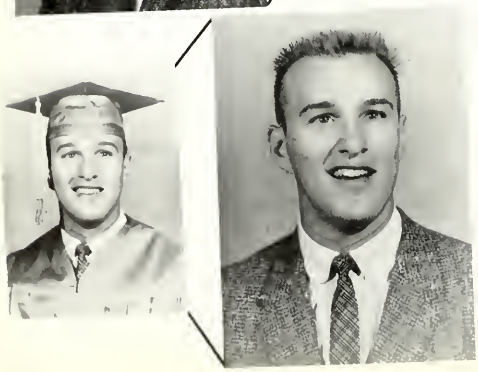

BYRON McGILVRAY

Sophomore - "A" Team Football; "B" Team Basketball; Track; Choir, Treasurer; Tee Square Club; FTA

Junior - "A" Team Football Letterman; Baseball; Track; Choir, Quartet; Latin Club, JCL; FTA

Senior - "A" Team Football Letterman; Baseball; Track; Choir, President Quartet, Trio; Latin Club, JCL; FTA; Student Council; Junior Rotarian; Coronation

SHERWIN McKNIGHT

Sophomore - FHA

Junior - FHA; FTA, Secretary; Pan Am. Club; Basketball Intramural Champs; National Honor Society

Senior - FTA; FHA; Student Council, Reporter; National Honor Society, President; Coronation

MARILYNN ANN MANN

Sophomore - FHA; Tigerettes, "B" Team Basketball

Junior - Tigerettes, "B" Team Basketball Letterman; FHA

Senior - FHA; Tigerettes, "A" Team Basketball Letterman

Seniors '59

ROBERT MARSHMAN

Sophomore - (Many, Louisiana) Sophomore Class Vice President; Football Letterman; "B" Team Basketball Letterman; Louisiana Youth Safety Council; Baseball, Honorable Mention All-District

Junior - (Conroe) "B" Team Football Letterman; "B" Team Basketball; Baseball; Track; Joe Roughneck; Coronation

Senior - Football Letterman, Honorable Mention All-District; Track; Tee Square Club; Junior Rotarian; Coronation

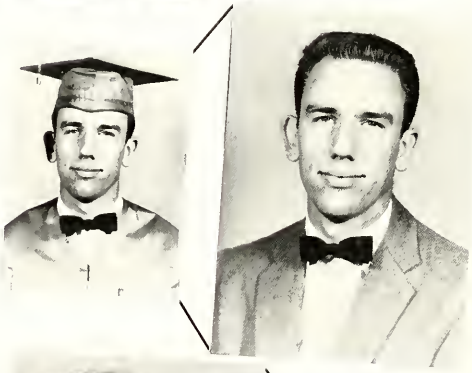

JOYCE MASON

Sophomore - FTA; FHA

Junior - FTA; FHA; Choir; National Honor Society

Senior - FTA; Choir, Secretary; National Honor Society

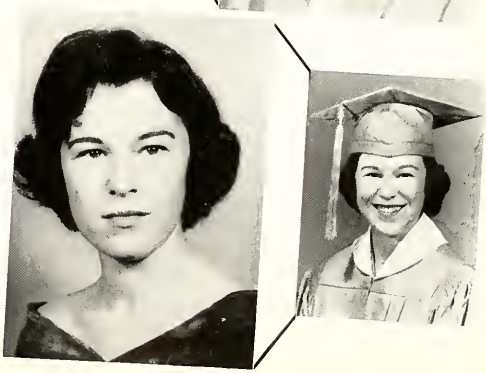

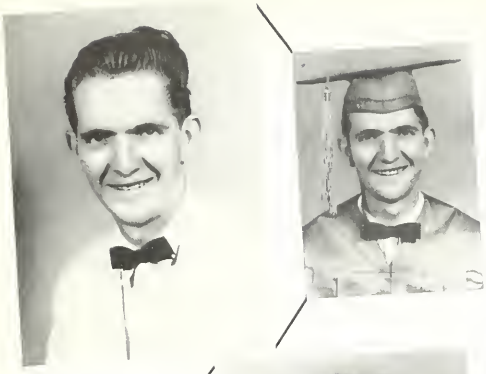

JAMES W. MASSEY

Sophomore - "B" Team Football

Junior - Tee Square Club

Senior -

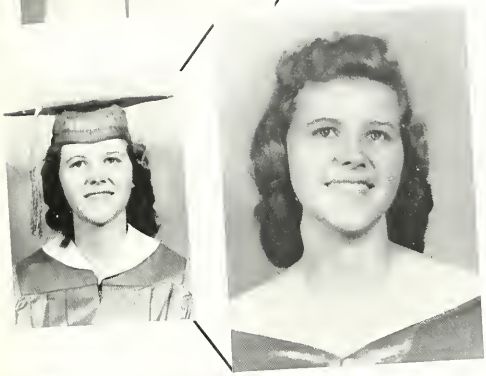

PHYLLIS ANNETTE MASSEY

Sophomore - FHA; FTA

Junior - FHA; FTA

Senior - FHA; FTA

Seniors '59

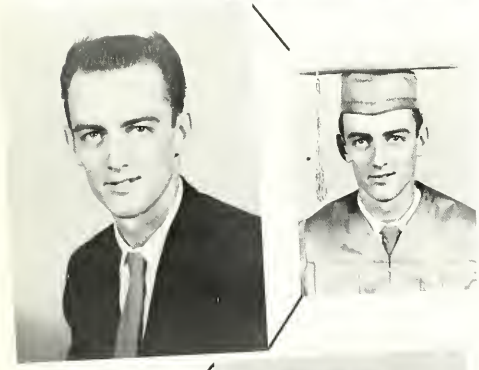

CURTIS MIMS

Sophomore - Basketball

Junior -

Senior - Choir; Coronation

REBA MOORE

Sophomore - (Magnolia) FHA; Band

Junior - FHA; Band

Senior - (Conroe) Girls' Choir

WANDA SUE MORGAN

Sophomore - Tigerettes, "B" Team Basketball; Cheerleaders' Assoc.; FTA; Kaperettes; Sophomore Class Treasurer; Student Council

Junior - Tigerettes, "A" Team Basketball Reserve Letterman; FTA; FHA; Student Council; Junior Class Treasurer; Cheerleaders' Assoc., Varsity Cheerleader; Queen of the Cottage Candidate, Queen of the Cottage; Latin Club, JCL; Kaperettes

Senior - Cheerleaders' Assoc., Varsity Cheerleader; Latin Club, JCL; Student Council; Senior Class Treasurer; Tigerettes, "A" Team Basketball Letterman; FHA, Parliamentarian; Homecoming Queen Candidate; Coronation, Queen Candidate

SUE MORGANROTH

Sophomore - FHA; Band, Officer

Junior - FHA; Kaperettes; Band, Officer

Senior - FHA; Band, Officer

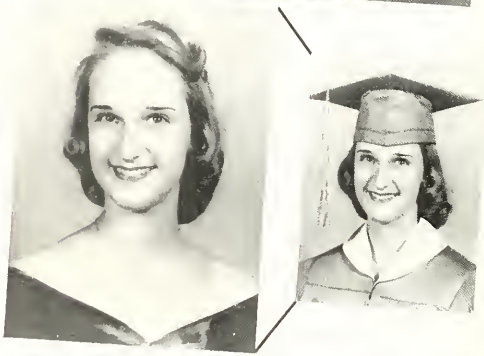

Seniors '59

LOIS ANNE MORRIS

Sophomore - (Madisonville) Band, Student Director; FHA; Sophomore Class Officer; Girls' Sextet; Annual Staff; Stampede Staff; Nominee for Class Favorite

Junior - (Conroe) FHA; Pan Am. Club

Senior - FHA

NANCY JO MORTIMER

Sophomore - Tigerettes, "B" Team Basketball; FHA

Junior - FHA, State Delegate Meeting

Senior - FHA, President; Candidate for Queen of the Cottage; Student Council

JUDY MUSGROVE

Sophomore - Pan Am. Club; FHA

Junior - Pan Am. Club; FHA

Senior - FHA

ANNABELLE MYNHIER

Sophomore - FHA; Latin Club, JCL; FTA; Choir

Junior - FHA; Latin Club, JCL; Pan Am.; FTA

Senior - FHA; Latin Club, JCL; FTA

Seniors '59

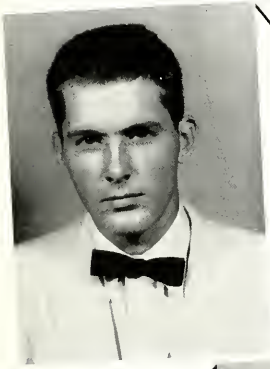

DEAN NEEDHAM

Sophomore - "B" Team Football Letterman; Tee Square Club

Junior - "A" Team Football Letterman; Tee Square Club

Senior - "A" Team Football Letterman; Tee Square Club

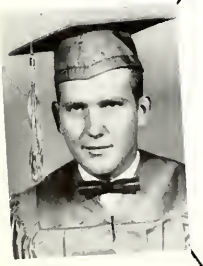

HARRY NEVEDOMSKY

Sophomore - "B" Team Football; Pan Am.

Junior - "B" Team Football; Pan Am.

Senior -

CHARLES "PETE" PALMER

Sophomore - Student Council; Tee Square Club; Coronation; Sophomore Class President; Sophomore Favorite; Football Letterman, Honorable Mention All-District; Basketball

Junior - Student Council; Tee Square Club; Coronation; Junior Class President; Junior Favorite; Latin Club, JCL; Pan Am. Club; Football Letterman, 2nd Team All-District; Basketball Letterman; Track Letterman; Delegate - Boys' State; Joe Roughneck

Senior - Student Council, President; Tee Square Club; Latin Club, JCL; Football Letterman, 2nd Team All-District; Basketball Letterman; Teen Time Winner; Coronation

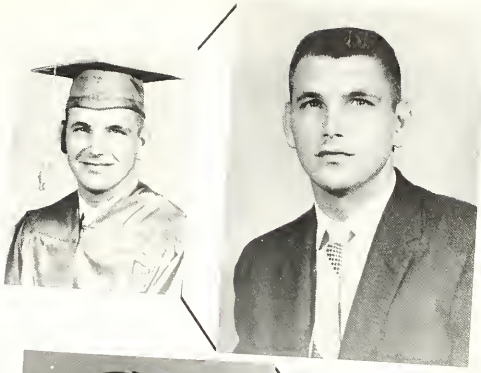

JAMES R. PARKER

Sophomore - Football; Pan Am. Club

Junior - "B" Team Football Letterman; Track; Pan Am. Club

Senior - Football Letterman; Track

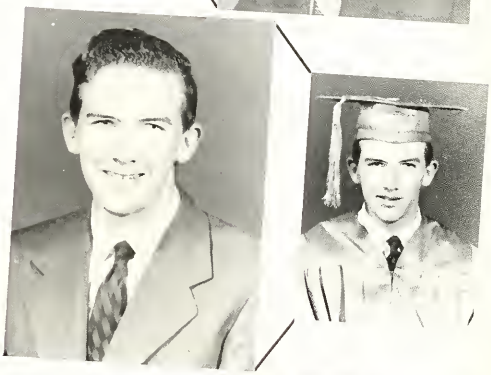

Seniors '59

ANDREA PEEL

Sophomore - Pan Am. Club; Kaperettes; Band; FTA

Junior - Pan Am. Club; Kaperettes; Band; FHA

Senior - Latin Club, JCL; Choir

ROSEMARY PHILLIPS

Sophomore - Band; Latin Club, JCL; FTA; Tigerettes; Kaperettes; Cheerleaders' Assoc.

Junior - Cheerleaders' Assoc., Varsity Cheerleader; Latin Club, JCL; FTA; FHA; Tigerettes; Kaperettes; Coronation

Senior - Cheerleaders' Assoc., Varsity Cheerleader; Choir, Trio; Tigerettes; Queen of the Cottage; Candidate for Homecoming Queen; Coronation; Latin Club, JCL

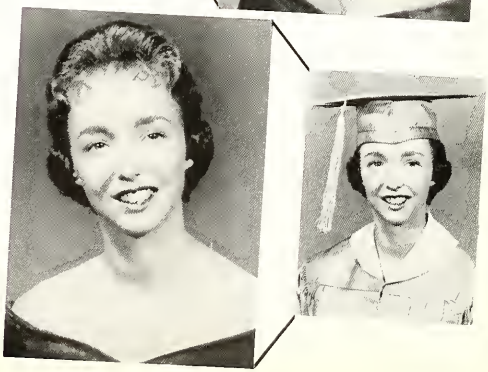

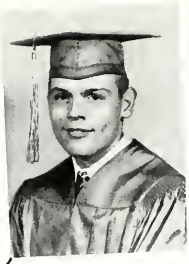

WENDELL PHILLIPS

Sophomore - "B" Team Football Letterman; Choir, Quartet

Junior - "A" Team Football Letterman, Honorable Mention for All-District

Senior - "A" Team Football Letterman, All-District Honorable Mention

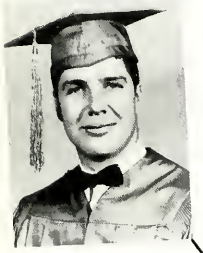
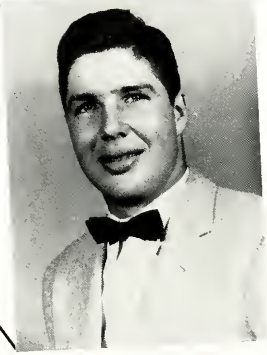

JOHN POST

Sophomore - "B" Team Football; Latin Club, JCL; Baseball

Junior - "B" Team Football Letterman; Track; Latin Club; Tee Square Club

Senior - "A" Team Football Letterman; Track; Latin Club, JCL; Baseball

Seniors '59

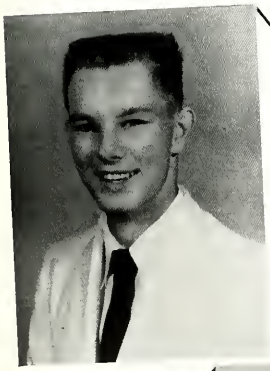
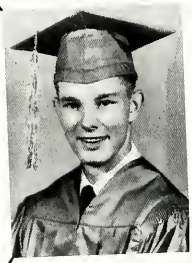

TOBY POWELL

Sophomore - Latin Club, JCL

Junior - "B" Team Basketball; Latin Club, JCL

Senior - "A" Team Basketball

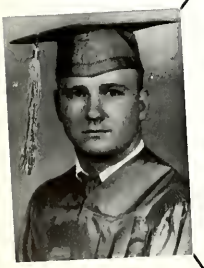

JOE WAYNE PRUETT

Sophomore - "B" Team Football; Baseball, Manager

Junior - "A" Team Football Letterman; Baseball, Manager; Tee Square Club

Senior - "A" Team Football Letterman, All-District Defense Team; Tee Square Club; Track; Coronation

GERALDINE BUCKETT

Sophomore - Pan Am. Club; FHA; FTA; Kaperettes

Junior - Pan Am. Club; FHA; FTA; Latin Club, JCL; Kaperettes; Basketball Intramural Champs; Shuffleboard Intramural Champs

Senior - FHA; FTA

R. C. QUARLES

Sophomore - Band

Junior - Band; Tee Square Club

Senior - Tee Square Club

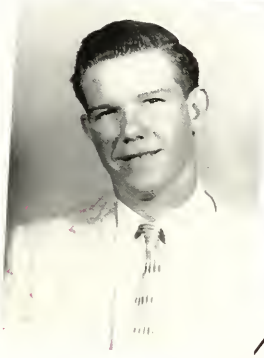

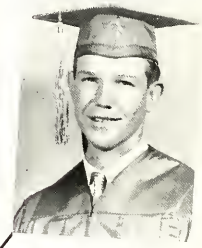

Seniors '59

JAMES RAY

Sophomore - Basketball; Baseball; Tee Square Club; Coronation

Junior - Football Letterman; Basketball; Baseball Letterman; Student Council; Junior Class Vice President; Tee Square Club; Joe Roughneck; National Honor Society

Senior - Football Letterman; Basketball Letterman; Baseball Letterman; National Honor Society, Treasurer; Tee Square Club; Junior Rotarian; Coronation

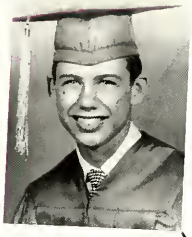

FRANKLIN RICE

Sophomore - Band

Junior - Band; Tee Square Club

Senior - Band; Tee Square Club

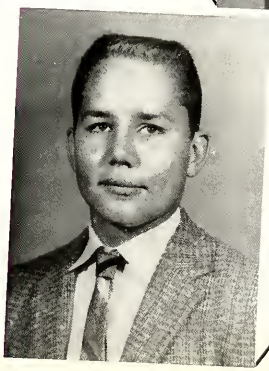

HOWARD RINGO

Sophomore - "B" Team Football; Tee Square Club

Junior -

Senior -

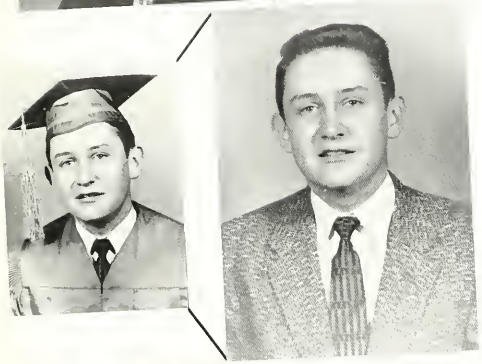

JOE ROGERS

Sophomore - Latin Club, JCL; Pan Am. Club

Junior - Latin Club, JCL; FTA; Golf, All-District; Pan Am. Club

Senior - Latin Club, JCL; FTA, Vice President; Tee Square Club; Golf

Seniors '59

MARY ALICE SAUL

Sophomore - Latin Club, JCL; Tigerettes, "B" Team Basketball

Junior - Latin Club, JCL; Tigerettes, "B" Team Basketball; Pan Am. Club; National Honor Society

Senior - Latin Club, JCL; Tigerettes, Manager; Vice President; National Honor Society

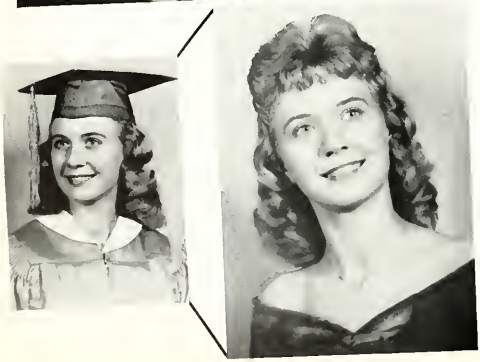

MINNIE SAMS

Sophomore - Choir; FHA; FTA

Junior - Choir; FHA; FTA; Pan Am. Club

Senior - Choir; FHA, Parliamentarian; FTA

CHRISTIAN SCHUMANN

Sophomore - (Stuttgart-Feverbach, Germany)

Junior -

Senior - (Conroe) Exchange Student; Tee Square Club; Latin Club, JCL; National Honor Society

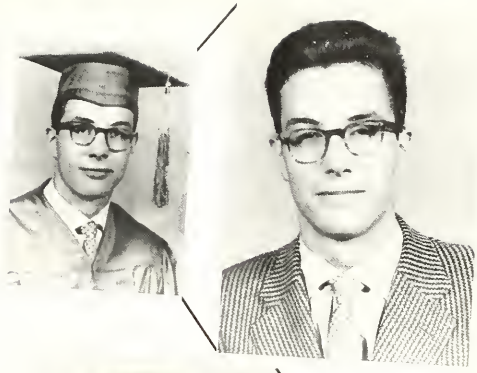

SAM SHANDLEY

Sophomore - Tee Square Club; Baseball

Junior - Football Letterman; Baseball; National Honor Society; Coronation

Senior - Football Letterman; National Honor Society; Coronation

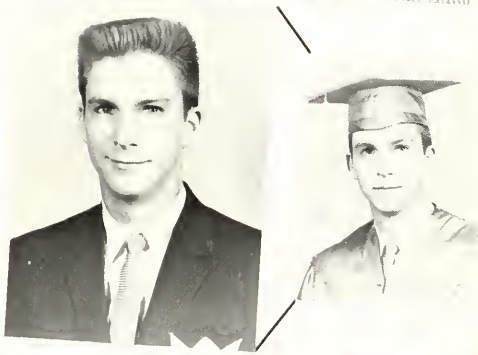

Seniors '59

RICHARD SIMMONS

Sophomore - (Winnsboro) Football Letterman; Track Letterman

Junior - (Conroe) "B" Team Letterman

Senior -

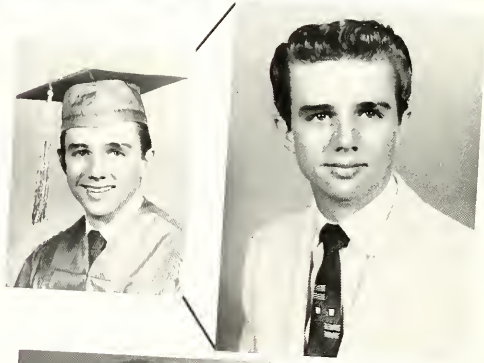

CONNIE SISCO

Sophomore - Cheerleaders' Assoc.; Latin Club, JCL; Sophomore Class Secretary; Student Council; Kaperettes; Sophomore Favorite; Flare Staff; Teen Time Winner

Junior - Cheerleaders' Assoc., Varsity Cheerleader; Latin Club, JCL; Tigerettes; Kaperettes; Junior Favorite; FHA; Flare Staff

Senior - Cheerleaders' Assoc., Vice President, Assistant Head Cheerleader, Varsity Cheerleader; Flare Staff, Co-Senior Editor; Tigerettes, Latin Club, JCL; Daisy Mae; FHA; Candidate for Homecoming Queen; Coronation Queen Candidate; Teen Time Winner

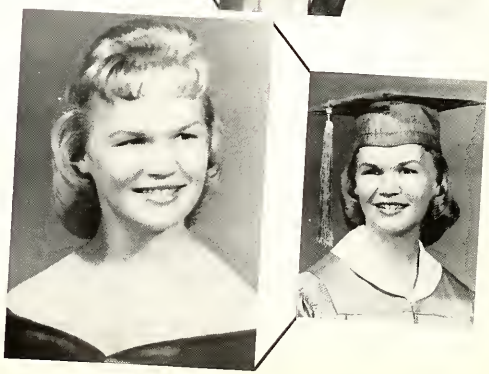

CLIFFORD SMITH

Sophomore - Baseball; Track, Manager

Junior - Tee Square Club

Senior - Tee Square Club

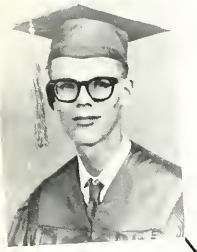

JERRY SMITH

Sophomore -

Junior -

Senior -

Seniors '59

LAURA SMITH

Sophomore - Tigerettes, "A" Team Basketball Letterman; Tennis, Doubles, 2nd District; Latin Club, JCL

Junior - Tigerettes, Secretary-Treasurer, "A" Team Basketball Letterman, Conroe All-Tournament, All-District; Tennis, Doubles, 2nd District; Badminton Singles and Doubles Champ; Track and Volleyball Intramural Champs; Band, Officer; Best Athlete

Senior - Tigerettes, President, "A" Team Basketball Letterman; Band, Officer; Latin Club, JCL; Student Council; Baseball Intramural Champs; Coronation, Queen Candidate

DOROTHY "DOT" STEWARD

Sophomore - (Birmingham, Alabama) Choir; Handicarft Club; Orchestra-Caraliers; Apollo

Junior - Choir; Orchestra; Handicraft Club; Apollo

Senior - (Conroe) Choir

JOHN L. STROTHER

Sophomore - Tee Square Club, Outstanding Drawing Student

Junior - Tee Square Club, Outstanding Drawing Student

Senior - Student Council; Tee Square Club, President; National Honor Society

ARTIS STUBBLEFIELD

Sophomore -

Junior -

Senior -

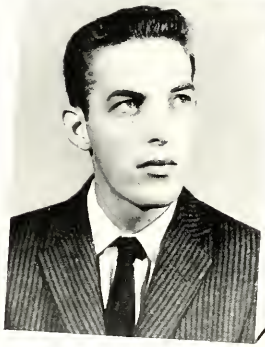

Seniors '59

TIMMIE SWINNEY

Sophomore - FHA; Volleyball Intramural Champs; Basketball Intramural Champs

Junior - FHA; Choir; Volleyball Intramural Champs

Senior - Choir, Treasurer; Baseball Intramural Champs

ELIZABETH TAYLOR

Sophomore - FTA; Tigerettes, "B" Team Basketball; Volleyball Intramural Champs; Band; Latin Club, JCL; Kaperettes; Coronation

Junior - FTA, Scrapbook Editor; Tigerettes, "A" Team Reserve Letterman; Latin Club, JCL; Volleyball Intramural Champs; Band; Kaperettes

Senior - FTA; Tigerettes, Secretary-Treasurer, "A" Team Basketball Letterman; Band, Officer, Majorette; Latin Club, JCL; Baseball Intramural Champs; Coronation; National Honor Society

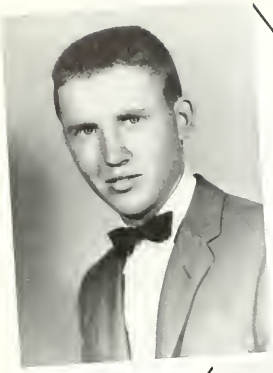

JOE TAYLOR

Sophomore - Choir; Track

Junior - "B" Team Letterman; Choir; Track

Senior - "A" Team Letterman; Choir; Track

JUNE TISE

Sophomore -

Junior -

Senior -

Seniors '59

WANDA TOLLIVER

Sophomore - Tee Square Club

Junior - Tee Square Club

Senior - Tee Square Club, Mascot

LINDA BORING (TULLOS)

Sophomore - Latin Club, JCL; Band; Cheerleaders' Assoc.; Pan Am. Club; Kaperettes; FTA

Junior - Choir; Latin Club, JCL; Pan Am. Club; Kaperettes; FTA; Coronation

Senior -

GEORGE TURNER

Sophomore - (Cleveland)

Junior - (Conroe) Tee Square Club

Senior -

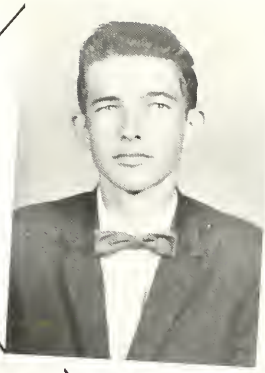

WILLIAM TURNER

Sophomore - (Houston) ROTC, Sergeant Projectors Club; Rifle Team; Drill Team

Junior - ROTC, Sergeant Projectors Club; Rifle Team; Drill Team; Vocational Machinists'

Senior - (Conroe)

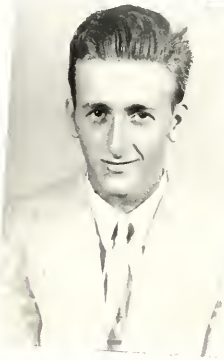

Seniors '59

MARIE LOUISE ULRICH

Sophomore - Band

Junior - Band; FTA; FHA; Latin Club

Senior - Band; FTA; FHA; Latin Club, JCL

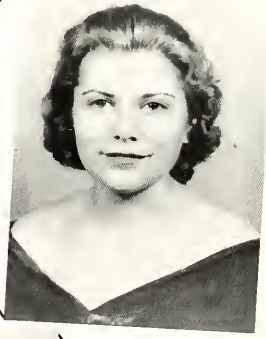

LOIS MAE VICK

Sophomore - FHA

Junior -

Senior -

JOHN WEISINGER

Sophomore - Tee Square Club; Band; Basketball

Junior - Tee Square Club; Band; Basketball; Golf; Coronation

Senior -

MARTHA WELLS

Sophomore - FHA

Junior - FHA

Senior -

Seniors '59

LORETTA WHITE

Sophomore - FHA

Junior - FHA; Pan Am. Club

Senior - FHA

ANNA WILKE

Sophomore - Latin Club, JCL; Choir

Junior - Latin Club, JCL; FHA; Choir

Senior - Latin Club, JCL; Choir; FHA

SEARCY WILLIS, JR.

Sophomore - Latin Club, JCL; Golf

Junior - Latin Club, JCL; Golf Letterman, District Champs; Junior Kiwanian; Coronation, Prince; National Honor Society

Senior - Latin Club, JCL; National Honor Society, Vice President; Golf

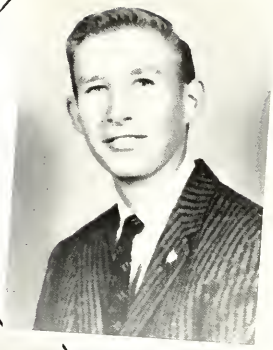

DONALD WINFORD

Sophomore - Pan Am. Club; Football Letterman

Junior - Pan Am. Club; Football Letterman; Coronation

Senior - Football Manager

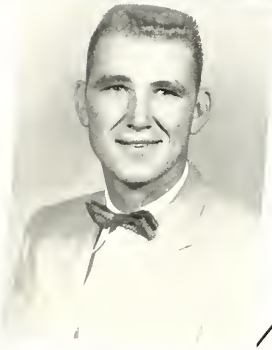

Seniors '59

THOMAS WORTHEN

Sophomore - Latin Club, JCL; Tee Square Club

Junior - Latin Club, JCL; Tee Square Club

Senior - Latin Club, JCL; Tee Square Club; FTA; National Honor Society

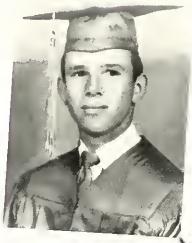

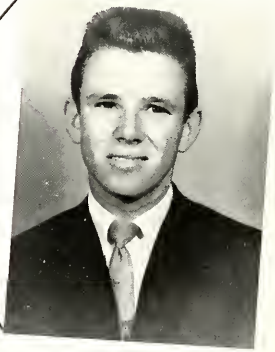

Clifford Smith

"Little" Richard

Billie's Hero!

"Merry" Sue

"Look of innocence"

"Eye Catcher" Peel

Kay Bow

Baylor is ready for bed

Geraldine--which one?

Anna "Walke"

Searcy made a mess

Tommy's waking?

"Phyllis in the Basket"

Go, Gail!

See something, Betty?

Miss Hoke

"Mischievous" Marie

"Daring" Berle

"Dangerous" Davison

Which twin has the Tony?

"Happy" Hardy

Bored, Nancy

Knight on a trike

Sometimes to "Geeton" Jane.

"Budsy" Brother

"Shining" Shandley

Helen?

Brown was blonde

What's wrong, Nina?

"Marching" Mynhie

"Cowboy" Charles

Nancy at Easter

at Gaskey and friend

Abby Fowler

"Happy" Harold

"Godalfin!"

Disgusted, Tommy?

Minnie "Ha-ha"

Tex?

It's a Foooorrd!

Juniors

KAREN WALLACE
Treasurer

JACK WALTON
President

JANIE DEFEE
Secretary

SARAH GRAY
Vice-President

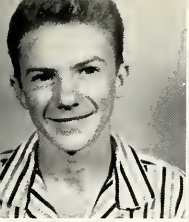

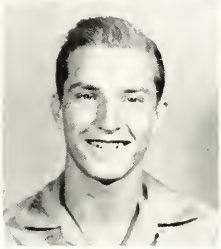

BILLY J. ACREMAN
CISSY BAYLOR

LUPE ALVARADO
JOAN BELL

NANCY ANDREWS
BENJIE BENGE

JAMES ARNOLD
GAY LYNN BIESELE

JOHN ATKINSON
ELIZABETH BOESELT

Juniors

TEX RAY BONIN
GLENDA BRADFORD

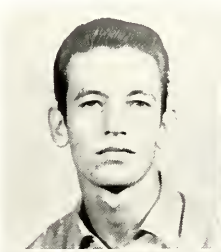

DAN BRUCE
MARY BRUNSON

JAMES BUCHANAN
FREDDIE BURK
ALLAN BURSON

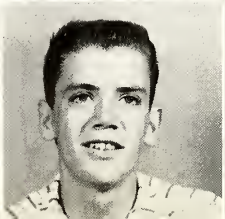
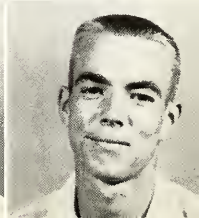

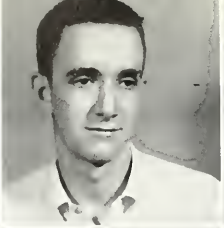

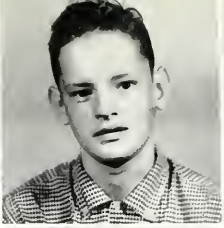

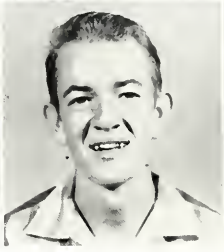
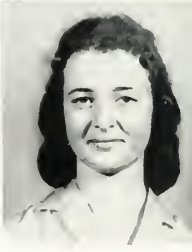

TRAVIE BUSBY
JIMMY COE

TOM CABLE
SANDRA COFFMAN

JUDY CALFEE
LINDA COLEMAN

CARROLL CHAMBERS
DONALD COOK

FRANCES CLANTON
EVON COOK

Juniors

LINDA COX
STUART COYLE

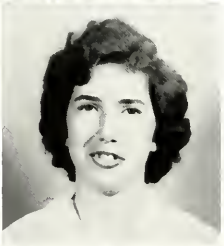

COURTENAY CRANE
JUAN CRUNK

GEORGIANNE DAVIS
JANIE DEFEE
DONNA DELLINGER

What's

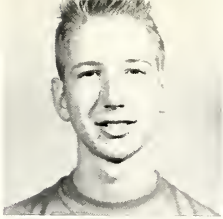

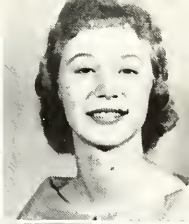

PAT DOYAL
VIRGINIA EDWARDS

JOHNNY DRIVER
DAVE FISHER

LINDA DUKES
JOE FREE

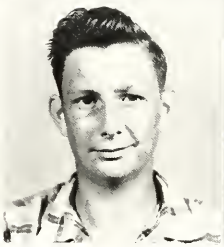

BILL EARTHMAN
EUGENE GARRETT

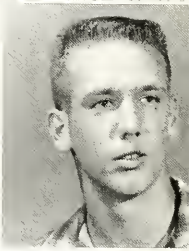

MARILYN EASLEY
JIMMY GIBSON

his?

Juniors

JOHNNY GIBSON
GLYNDELL GILBERT

LECRETIA GOLDEN
LOU ELLEN GOLDEN

SARAH GRAY
BO GROGAN
JULIE HAILEY

DONALD HALES
PATSY HODGES

MYRLIN HARDIN
JERRY HOLLAND

DIANA
HAZELWOOD
ROSALYN HUFFMAN

ROBBYE
HENDERSON
JOHNNY HUTSON

MIKE HILL
CONNER JOHN

Juniors

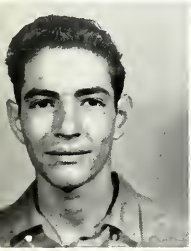

PAUL JOHNSON
MARY K. JONES

BARBARA JORDAN
JACKIE KELLAR

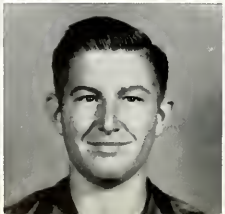

M. B. KIDD
ROBERT KNIGHT
MARY KUYKENDALL

Innocent babes

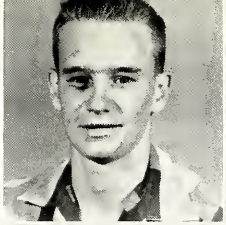

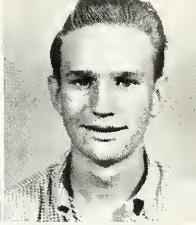
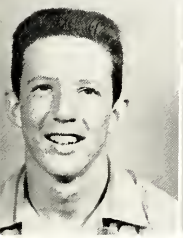

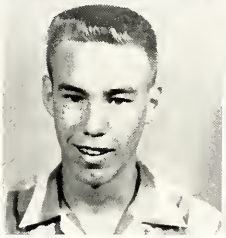

JOHN LACKEY
DERRELL McDONALD

LARRY LAMP
ZONA McDONALD

RICHARD LAMPTON
FOSTER MADELEY

LOUISE LOGAN
LAURA MADELEY

THOMAS
McALISTER
BEVERLY MARTIN

Juniors

in disguise!

ROBERT MEADOWS
VELMA MIZE

WILMA J. MOORE
EVELYN MORSE

EUGENE MORTON
PATSY NEEDHAM
ROY NEER

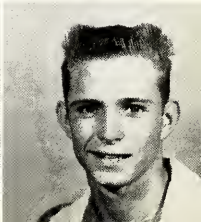

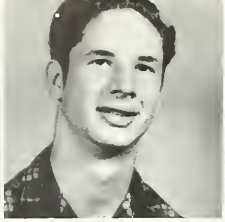

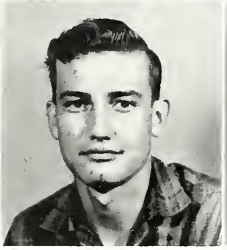

DONNA NUTTER
GAYLE PARKER

LARRY OWENS
C. WAYNE PARSLEY

RUTH OWENS
JAMES PEOPLES

MARY PALMER
DON PHILLIPS

MICKEY PALMER
DANNY PIERCE

Juniors

FRED A. POLK
ALLEN PRESSWOOD

DAVID PRESSWOOD
ALTHA L. PUCKETT

Can't you

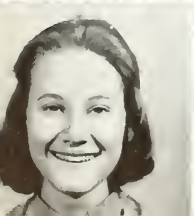
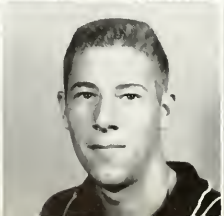

JEAN RALSTON
SHELBY RALSTON
ROBERT RANDALL

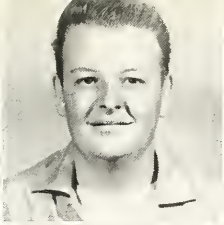

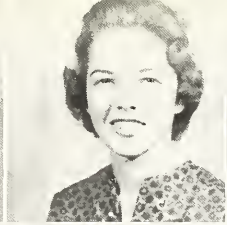
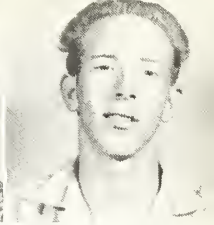

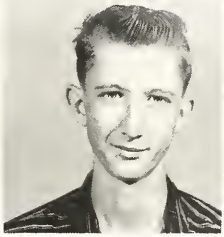
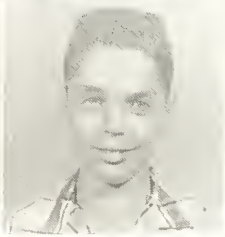

EVELYN RAY
RAYMOND RUSHING

MIKE REAGAN
DANNY RUTLEDGE

ALTON ROBINSON
GEORGE SANDERS

SHARON ROSS
JOHN SASSIE

FRANKLIN
RUNNELLS
SHERRY SIMMONS

Juniors

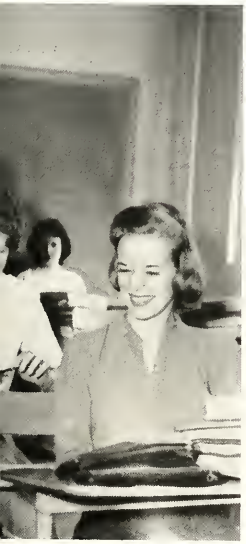

understand anything?

JESSE SINGLETON
DAPHNE SISCO

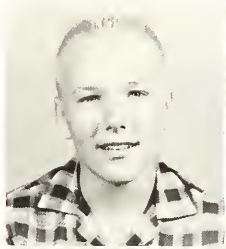

DAVID SMITH
DORIS SMITH

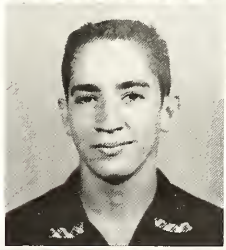

JAMES SMITH
VAN SMITH
KAY SPARKS

PHOTO NOT AVAILABLE

PHOTO NOT AVAILABLE

WAYNE SPEER
JERRY TUCKER

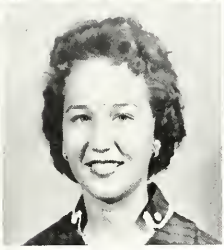

JOANN STEAKLEY
SUSAN TYLER

HELENE STEWARD
RICHARD VICK

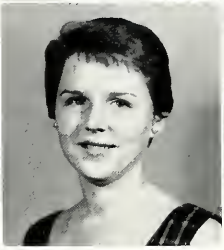

BILLIE THOMAS
KAREN WALLACE

JONATHAN THORNBERRY
JACK WALTON

Juniors

ROBERT WATKINS
GWEN WATSON

NANCY WEISINGER
CAROLYN WIGGINS

BARBARA WILLIAMS
JUDY WILMOTH

Those C-R-A-Z-Y Juniors!!!

Sophomores

BEN BLACKMON
President
CARLOS ISBELL
Vice-President
LORA BESS SMITH
Secretary
BETSY FISHER
Treasurer

Ronald Abbott

Donald Apostolo
Carolyn Atkinson
Patsy Author

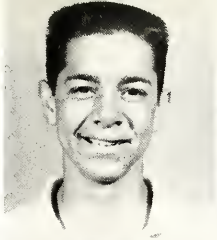

Connie Barton

Sue Berry
Ben Blackmon
Johnny Boehler

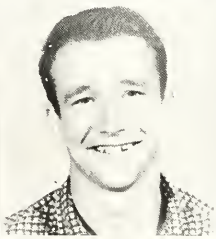

Betty Bond
Luan Brooks
Leona Brown

Sophomores

Lynda Brown
Robert Brown

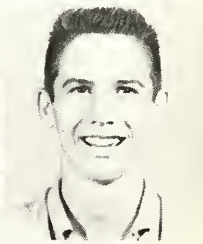

Ora Bruce
Barbara Buckalew

Dyann Burk
Jimmy Butz

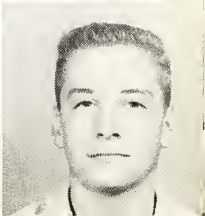

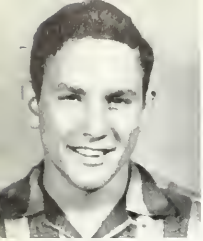
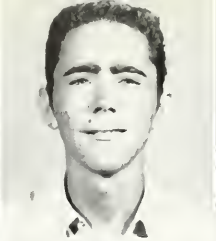

Eddie Cannan
Melvin Chapin
Billy Chapman

Dolores Choate

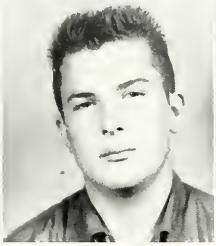
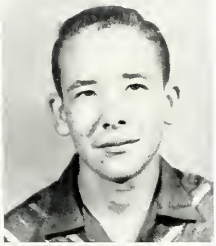

Beverly Clanton
Jack Clarke
Harvey Coe

Charlotte Coleman

Julia Collier
Frances Copeland
Carl Courtney

Sophomores

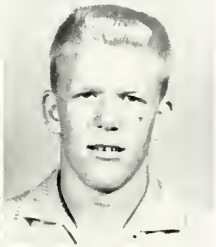

Robert Cox
Dick Coyle

Charlotte Cranford
Paul Cromwell

Freddy Crooke
Mike Davis

So, that's wha

Ronnie Dawson

Patsy DeFee
Ruthie Dorman
Chesley Dunn

Douglas Dutton

Bettie Edgar
John Edgmon
Mary F. Etheridge

Bill Evans
Judi Ewing
Tom Ferguson

Sophomores

nakes it tick!

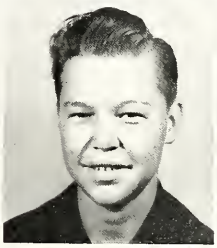

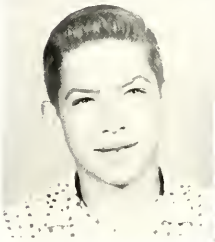

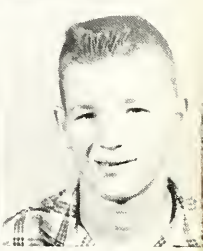

Betsy Fisher
Charles French

Ida Nell Fullen
Glenda Fuller

Steve Gaskey
Jack Gindrup

No Photo
AVAILABLE

James Ginsel
Lecretia Golden
Mary Ann Golden

Jack Gordon

PHOTO
Not Available

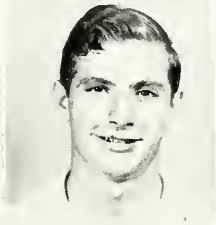

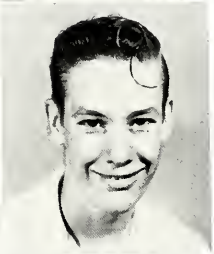

Nora Gower
Dan Griggers
Charles Grimes

Sandra Groce

Jimmy Harlan
Audrey Harrell
Wynne Harris

Sophomores

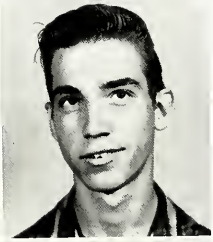

Dannie Hearn
Mack Hearn

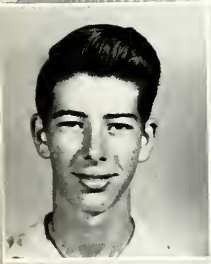

Bill Heath
Douglas Heaton

Carolyn Heintz
Ken Higginbotham

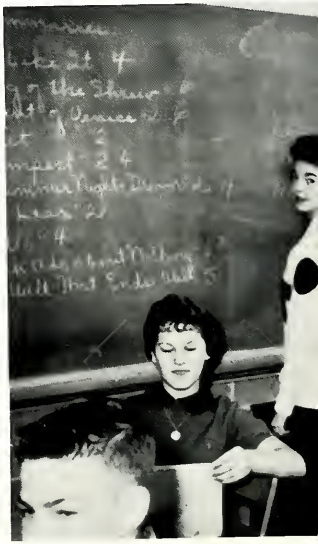

Learning abo

Chester Hodges

Grover Hodges
Bernard Hoffart
Ettie Horton

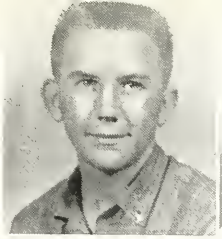

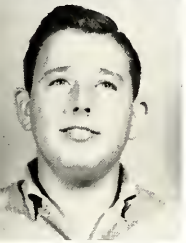

Kelly Houlihan

Jack Howard
Marvin Hyde
Carlos Isbell

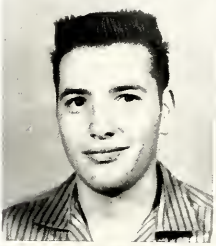

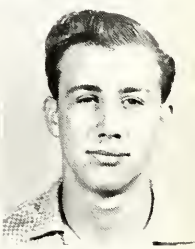

Linda Jackson
Jackie James
Barbara Johnson

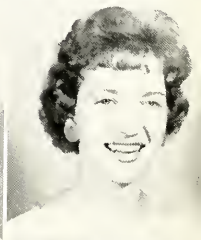

Sophomores

the classics, kids?

Buddy Johnson
Peggy Johnson

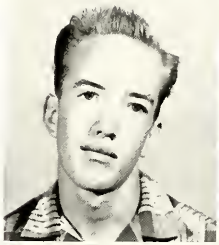

Darla Jordan
Jim Bob Jordan

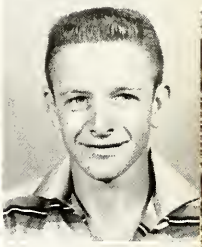

Dora Keen
Charles Kennedy

Frank Kidd
Evelyn Kirk
Pat Kincannon

Tommy Knight

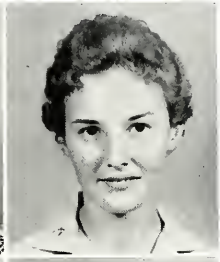

Eunice Kuykendall
Ann Little
Sandi Lockhart

Donnie Long

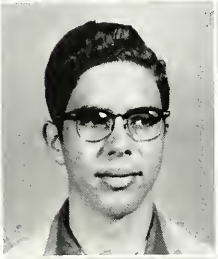
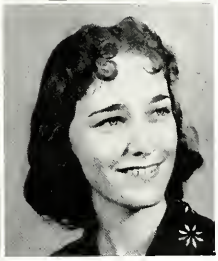

Frankie Lumpkin
Bill McClain
Garnetta McDonald

Sophomores

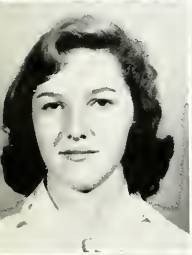

Linda McFerran
Sara McGaha

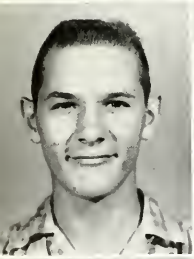

Harry McGilvary
Judy Martin

David Massey
Douglas Massey

Trying to teach them

Carol May

Sandra Mitchell
Sharon Mitchell
Don Moore

William Mullican

Joe Munoz
James Nichols
Edwin Nolan

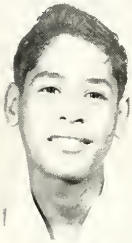

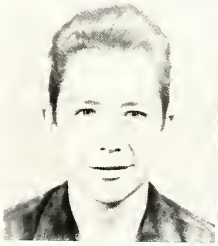

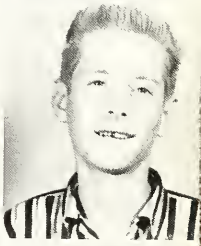

W. L. Oliver
Eugene Owens
Katherine Palmer

Sophomores

omething, Mrs. Parker?

Martha Parsley
Dickie Patterson

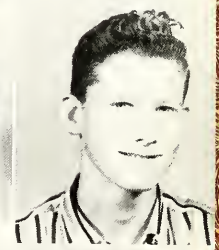

Jim Perry
Myrtle Phillips

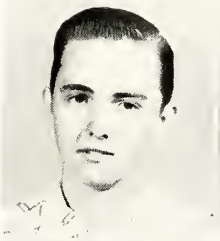

LeRoy Poinsett
Jimmy Poissoit

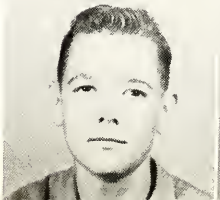

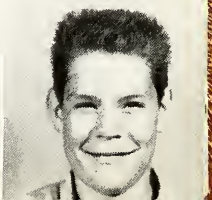

Henry Puckett
David Pyle
Janet Read

John Red

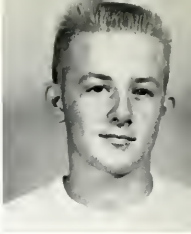

Jim Reed
Rocky Reese
Sue Rice

Larry Robbins

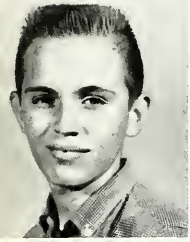

Raymond Roberts
Clara Rogers
Donna Ross

Sophomores

Wanda Ross
Kathy Rush

Sheran Rush
David Sampson

Claudia Sassie
Larry Schmitt

Just like Sophomores,

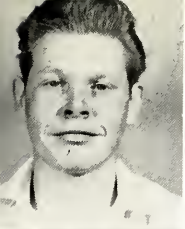

David Sims

Sondra Singleton
Cora Bess Smith
Gwen Smith

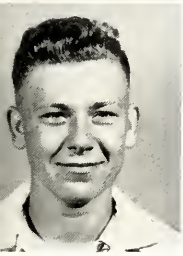

Jerry Smith

Martin Sorrells
Patricia Sorter
Donnie Speer

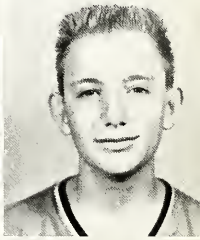

Al Stewart
Carolyn G. Stovall
Bobby Stracener

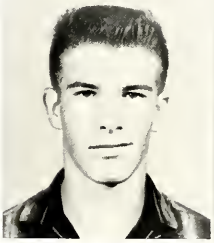

Sophomores

always after something!

Virginia Strange
Roberta Swinney

Don Trow
Ronnie Tullos

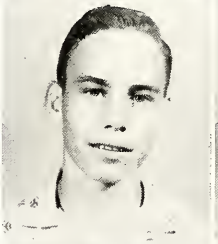

Edward Turner
Reeda Turney

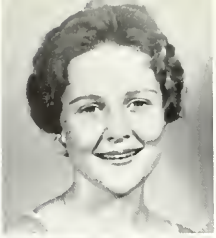

Billy Vestal
Patsy Waak
Judy Wakefield

Arthur Walker

PHOTO
Not Available

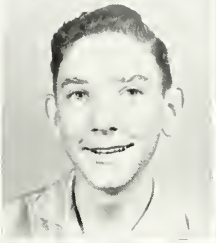
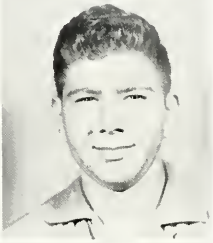

Berenice Wallace
Richard Waller
James Wilkinson

Carlene Williams
Gracie Williams
Carolyn Williamson

Sophomores

Ellise Wilson
Oliver Wilson

TOO BUSY

Not Shown

Beth Witherspoon
Bobby Woods

Floyd Woodson
Mahrleta Woodward

Lovebirds in the snow!

What a cute bunch of cookies!

Studyin' about the birds and the bees???

Mad at the world!

Takin' life easy, huh?

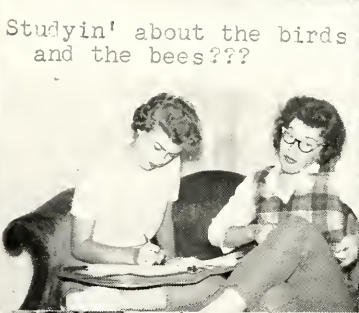

HI!

COWBOY COLEMAN

Freshmen

OLIVER ROBERTS
President
DIANE HOUSER
Secretary
JUDY DANIEL
Treasurer
TOMMY DEMETRICIAN
Vice-President

Freshmen

Brian Abney
Ann Adams

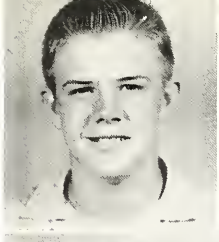
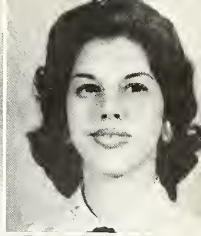

Mary Adcock
Philip Alexander

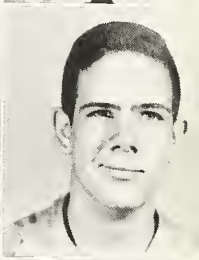

Fedelia Alley
Jesse Alvarado

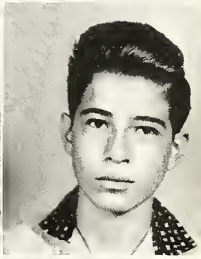

Margret Anderson
Dianne Ballard
Pat Bealle

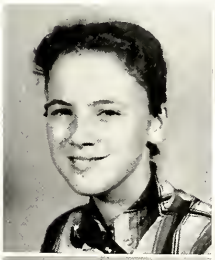

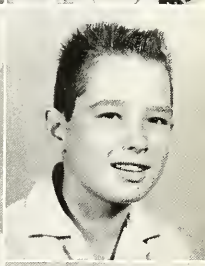

Virginia Beeson

John Binford
Dannie Bishop
Carolyn M. Bradford

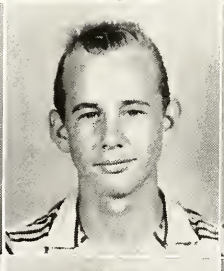

Margery Bradford

Martha Brimberry
Grady Brookshire
James Brown

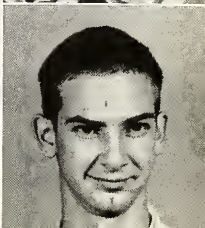

Freshmen

Joyce Brown
Tommy Buchanan

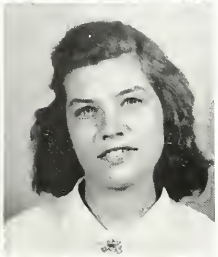

Janice Burgan
Bonnie Byrd

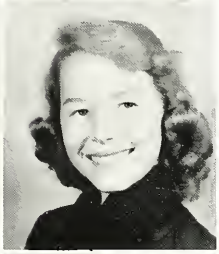

Wayne Cannalits
Pat Castleschouldt

I know it's hard to

Murray Clark
Freddy Coffman
Raymond Collins

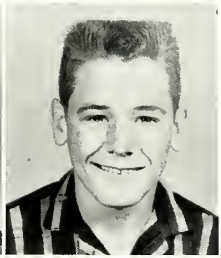

Harvey Cotton
Anna Crockett
Joe Crockett

David Cromwell

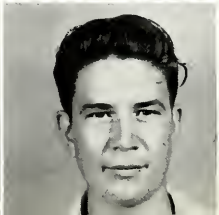

Jerry Crunk
Carolyn Cummings
LeRoy Curtis

Judy Daniel

Freshmen

believe, but...!

Ell Darden
Tommy Demetrician

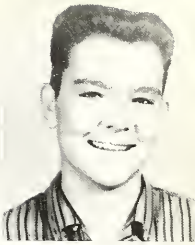

Martha Dismuke
Shirley Disney

Richard Dutton
Ann Edens

Rebecca Edgmon
Nora Edwards
Tommy Edwards

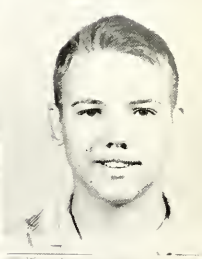

Sharron Evans

Elsie Everett
Howard Fenley
Louise Fenley

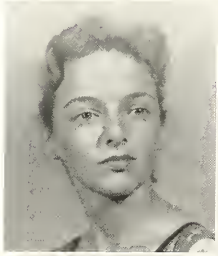

Davis Nell Ford

Jeanette Ford
Robert Fussell
Margarita Garza

Freshmen

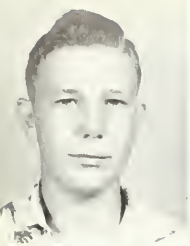

Donald Gaston
Gary Gates

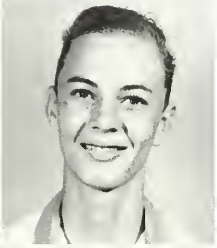

Gary Gibson
Thomas Gindrup

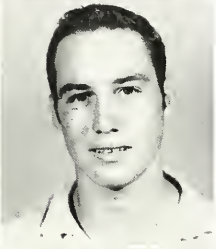

Margie Golden
Charlie Gordon

The youngest

Sher Marie Gordon
Judy Gray
Norman Griffin

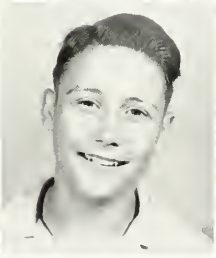
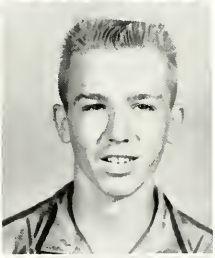

Kenneth Hammond
Bernard Hasara
Stanley Hazel

Curtis Helton

Pamala Henderson
Richard Henderson
James Hicks

Dannete Hill

Freshmen

ewing circle.

Patricia Hodges
Diane Houser

James Howard
Mary Hughes

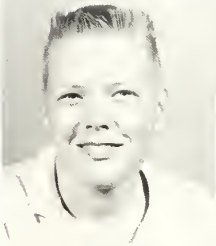

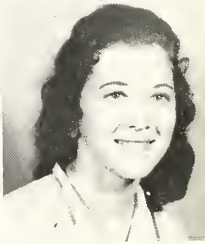

Dale Inglet
Ronnie Jackson

Rox Jacobsen
Evelyn Johnson
Jo Anne Johnson

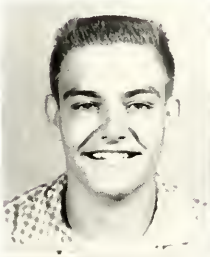

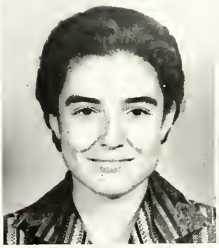

Ondrea Johnson

Stanley Johnson
Lyle Jones
Velda Jones

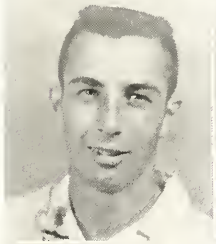

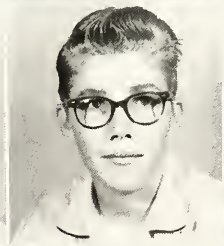

Wayne Jones

Ruth Junell
Sandra Keen
Ida Lois Lang

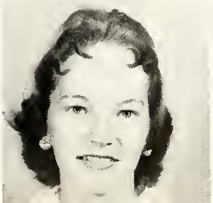

Freshmen

Nola Lang
Betty Leach

Lydia Long
Charles Lane

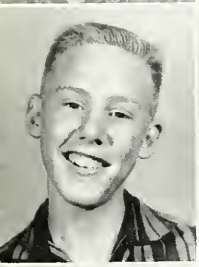

Albert Madley
Dottie Madley

And speaking

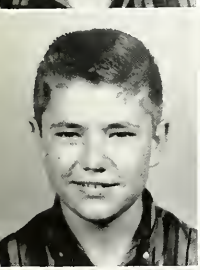

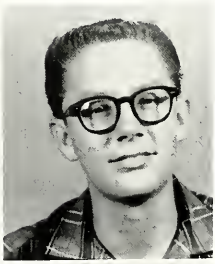

Mason Martin
Carolyn Meadows
Kenneth Mears

Bruce Merryman
Othaleen Miller
Pat Miller

Jesse Mills

Barbara Mize
Faye Moore
Tommy Moore

Janice Morrow

Freshmen

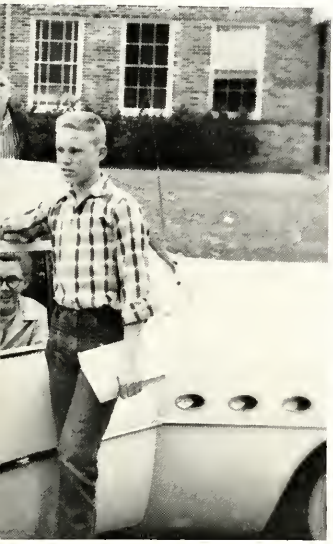

of characters...

Beverly Moses
Ellis Munoz

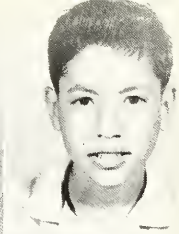

Barbara Needham
Jerry Newman

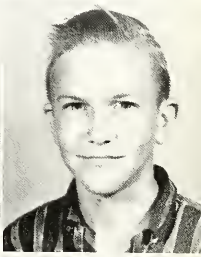

Mike Owens
Kenneth Paddock

Ray Pegoda
Bill Palmer
Diane Parsley

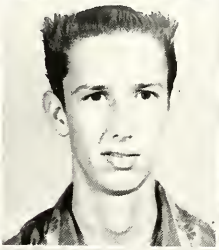

Ronnie Pearson

Jerry Peoples
Betty Perry
Bobby Poinsett

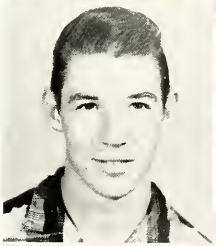

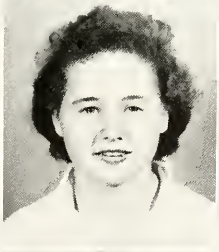

Peggy Potts

Glenna Poland
Joe Powell
Sandra Powell

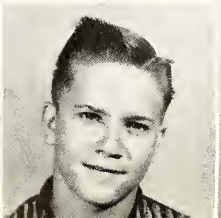

Freshmen

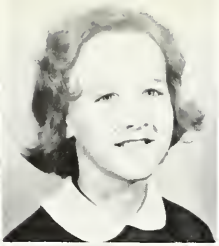

Roberta Pruett
Linda Pyle

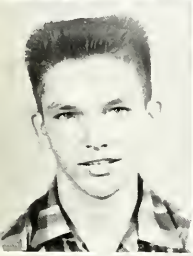
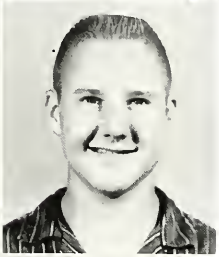

Mickey Ramey
Frank Ray

Katherine Read
Charles Reagan

"Yes,

Carol Reeves
Jewell Reeves
Eddie Reickenbacker

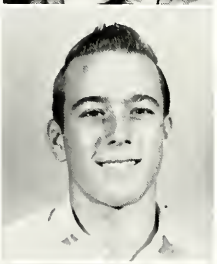

Elaine Rice
Docia Robbins
Oliver Roberts

Drucilla Runnels

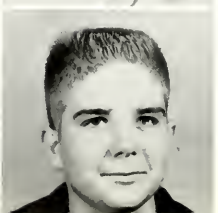

Louise Rushing
Judy Russell
Ronnie Sanders

Mary Shannon

Freshmen

Professor?"

Melvin Sharry
Patrick Singleton

Cecilia Smith
Lynn Smith

Rose Ann Smith
Tim Stagg

Lynette Stevenson
Leon Stubblefield
Kenneth Swain

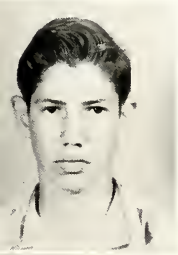

Leon Swanke

Sharon Swearingain
Dewana Taylor
Lina Thomas

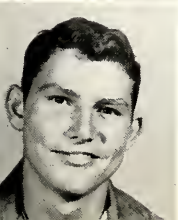

Bill Thompson

Leona Turbiville
Tommy Turlington
Gene Tyler

Freshmen

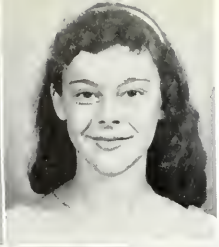

Linda Vanderburg
Lillian Varner

Reta Vincent
Linda Waak

Shirley Walker
Jackie Walston

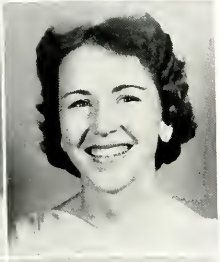

Barbara Williams
Melba Williams

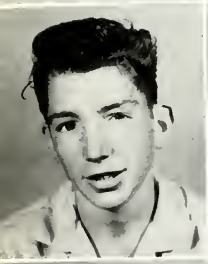

Lum Williamson
Bobby Wilson

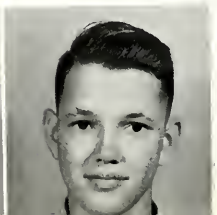

Charles Wise
Anna Winningham
Nathan Wortham

organizations

Flare Staff

A room filled with coke bottles...and pictures...paper stacked tables...work... sleepless nights...frantic days...pencil smudged faces...the friendly cooperation of the janitors...the chaos at deadline time... mountains of layout sheets...more work... an intense love for an annual...all this is between the covers of your '59 FLARE.

Cherish it always...for we shall.

EDITOR-IN-CHIEF
Paula Evans
ASSISTANT EDITOR
Sarah Gray

CLASS EDITORS

Freida McCants
Connie Sisco
Joanne Steakley
Charlotte Coleman
Davis Nell Ford

BUSINESS STAFF
McClain, Poinsett, Hailey,
Roberts, Clarke,
Everett, Fisher, Hearn.

BUSINESS EDITOR - Cable
ASSISTANT BUSINESS EDITOR - DeFee
PHOTOGRAPHER - Fowler
ART - Wallace, Weisinger
SNAPS - Dorbandt

The Staff

SPONSORS
Eleanor McCullough
Pat Letbetter

Student Council

President
PETE PALMER
Vice-President
PAULA EVANS
Secretary-Treasurer
FREIDA McCANTS
Reporter
SHERWIN McKNIGHT
Representative-at-Large
BUTCH LOWRANCE
Parliamentarian
DAVID DEISON
Sponsor
LUTHER HALL

MISS PAULA EVANS
Vice-President of
the Student Body

The purpose of the high school Student Council is to act as a representative government of the classes and organizations of the high school, and to coordinate the activities of the school for better aid to the school.

Democracy is the key-note at Conroe High School, with each class and organization making its own place, but all working together for the success of the whole. This is how it is and this is how it should be Working, playing, living side by side, and learning from each other the true lessons of life, the dull and routine task of education is changed to a bright challenge.

It has been my privilege and pleasure to work with the students and faculty of Conroe High School during the 1958-59 school year.

I hope that:

As you turn the pages of this book
And review them one by one;
You will always remember
"Who you are and where you are from."

Charles "Pete" Palmer
President - Conroe High School Student Body

Latin Club

President - - - - - - - - - - - - - - - DAVID DEISON
Vice-President - - - - - - - - - - - - - - TOM CABLE
Secretary-Reporter - - - - - - MARTHA DORBANDT
Treasurer - - - - - - - - - - - - - - - - PAM CARTER
Sponsor - - - - - - - - - - - - - - - - ILANON MOON

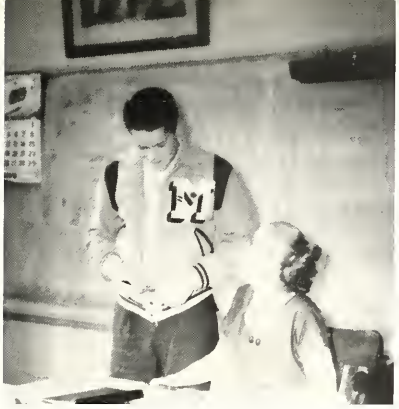

Miss Moon helps Jimmy Poissoit with his Latin homework.

Connie, Pam, Freida, and David decorate (?) for the Thanksgiving Dance.

Latin pupils always work???

Cheerleaders

President - - - - - - - - - - - - - - - - - PAULA EVANS
Vice President - - - - - - - - - - - - - - CONNIE SISCO

PAULA

WANDA

ROSEMARY

Association

Secretary-Treasurer - - - - - - - - - - - - ALMA HOKE
Representative-at-Large - - - - - - GEORGIANNE DAVIS
Sponsor - - - - - - - - - - - - - - - - - DORIS SIMPSON

BARRI

CONNIE

SARAH

C.H.S.
Cheerleaders

The "Mutilated
Mustang" from Aldine.

Cheerleaders
light the
Homecoming
Bonfire.

Hobos galore!

Ride 'em, Tigers!

Big isn't it, Freida?

Let's all support the United
Fund.

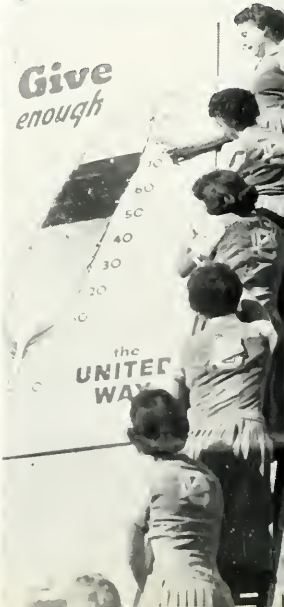

National Honor Society

President
SHERWIN McKNIGHT
Vice-President
SEARCY WILLIS
Secretary
MARTHA DORBANDT
Treasurer
JAMES RAY
Sponsor
ROY KEYES

THE NATIONAL HONOR SOCIETY

1958-59 Conroe Tig

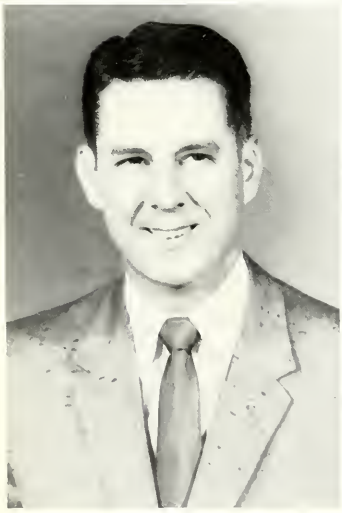

Director
RALPH ROWE

'and

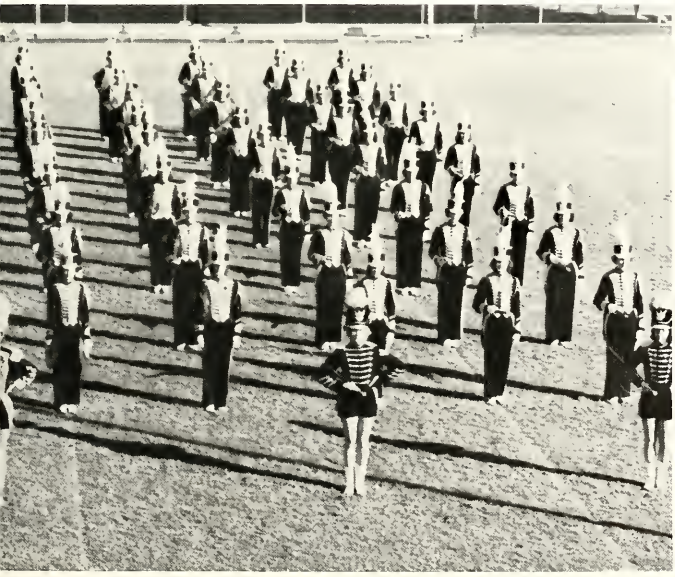

President
MIKE HILL

Drum Major
SUANNE HAZEL

Majorettes

PAM CARTER - Head Majorette

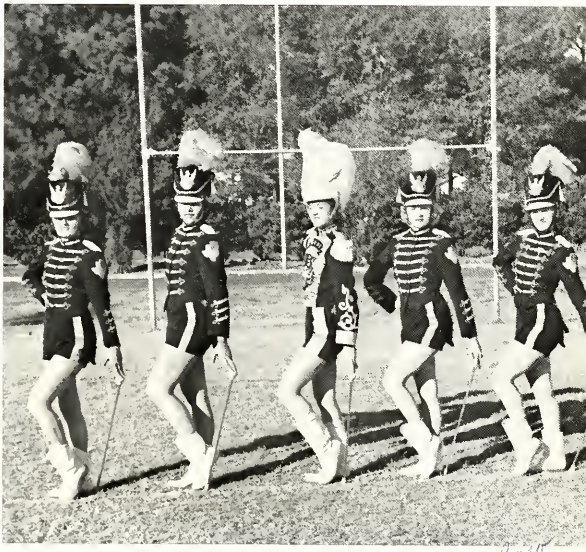

The 1959 Majorettes of Conroe High

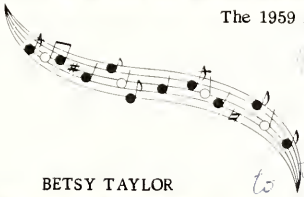

KAY SPARKS

BETSY TAYLOR

JOANN STEAKLEY

HORNS

Morganroth
Etheridge
Gilmore
Witherspoon
DeFee
Waak
Nutter
Berry

THE TIGER

FLUTES

Biesele
C. Smith
Henry
Wakefield
James
Dukes

LOWER REEDS

Alexander
Boeselt
Hazel
Gentry
Carter
Etheridge

LOWER BRASS

Trow
Lambert
Apostolo
Gibson
Higgenbotham
Ralston
Edgmon
Rice

PERCUSSION

Dorbandt
Huffman
Hodges
Coffman
Madeley
DeFee
Coleman
McCants

BAND

SAXOPHONES

McClain
Fuller
Lockhart
Fisher
Kuykendall
Lucher
Meadows

TROMBONES

Schmidt
Gindrup
Gibson
Tullos
Walker
Howard
Hicks
Chandler

CLARINETS

Bull
Steakley
Little
Clanton
Williams
Arthur
Easley
Heintz
Sparks
Kincannon
Hearn
Cox
Rice
Barton
Burk
Choate

CORNETS

Hailey
Poinsett
Hutson
Harlan
Cannan
Hill
Roberts
Davis
J. Smith
Weisinger
Ulrich
Fisher
Waller
Jackson
Edwards

Taylor
Clanton
Sanders
Chambers
Cable
Crooke
Wilkinson

Choir

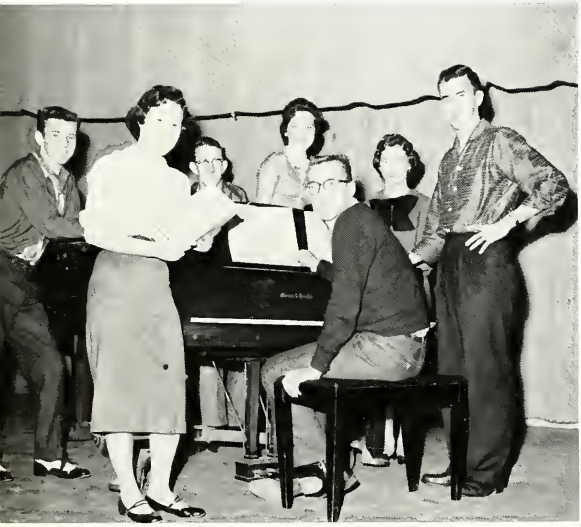

President - - - - - - - - - - - - - BYRON McGILVARY
Vice-President - - - - - - - - - - - - - - JERRY BROWN
Secretary - - - - - - - - - - - - - - - - JOYCE MASON
Treasurer - - - - - - - - - - - - - - TIMMIE SWINNEY
Reporter - - - - - - - - - - - - - - - - LINDA HARDY
Student Director - - - - - - - - - - - - JACK WALTON
Director - - - - - - - - - - - - - - - BILL HARDAGE

GIRLS' TRIO
Gail Clarke - Darelene Gentry
Rosemary Phillips

SECOND TRIO
Martha Parsley
Patsy Waak
Beth Witherspoon

SECOND QUARTET
Benjie Benge
Robert Meadows
Harry McGilvary
Robert Randall

The "All Girl" Choir

C.H.S. Trio

DON PHILLIPS
BYRON McGILVRAY
JERRY BROWN

The Conroe High School Trio has had less than three month's experience working as a trio; however, during this time, the boys have made thirty-one appearances. They have sung for Teen Time in Houston; the Navasota Talent Show; the Sam Houston State College B. S. U., Huntsville; the Montgomery County Teachers' Association; and many church and school functions. On February 26, the trio will go to Baytown to audition for the Ted Mack Amateur Hour. If these Melody Lads are winners there, we may be hearing them sing "Tom Dooley" in New York City!

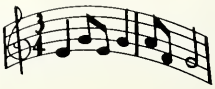

Tee Square Club

President - - - - - - - John Strother
Vice President - - - - - David Smith
Second Vice President - Curtis Clark
Secretary-Treasurer-Martha Dorbandt
Mascot - - - - - - - Wanda Tolliver
Reporter - - - - - - - - Linda Boring
Sergeant-at-Arms - - Eddie Cannan
Donald Apostolo
Sponsor - - - - - - - Jimmy Edwards

The mechanical drawing students work on their drawings.

Tigerette Association

President
LAURA SMITH
Vice President
MARY ALICE SAUL
Secretary-Treasurer
BETSY TAYLOR
Publicity Directors
ROSEMARY PHILLIPS
JOANN STEAKLEY
Sponsor
DORIS SIMPSON

Coach Doris Simpson, Courtenay, Cissy, and Laura are occupying the clinic-a Tigerette project.

The practice sessions are full of free-for-alls, as well as many serious moments.

Managers
Barri Cable
Mary Alice Saul
Janie DeFee

The girls prepare their float for the Christmas Parade.

Did we say serious moments?

Futur
o

President
JIMMY GREENEY
Vice-President
JOE ROGERS
Secretary
SHARON HENRY
Treasurer
JUNE BRUTON
Reporter
MONYEEN GILMORE

A meeting is held to make plans for the F.T.A. float in the Christmas parade.

Sharon, Thomas, Gail, and Monyeen look at some information on teaching.

eachers
merica

President Jimmy Greeney and some of the F.T.A. members.

Sponsors - Mrs. Nettie Parker, Miss Lois Stoneham
President - Jimmy Greeney

Future Homemakers of America

President
NANCY MORTIMER
Vice-President
LINDA HARDY
Secretary-Treasurer
ELSIE COTHRAN
Parliamentarian
WANDA MORGAN
Reporter
PAM CARTER
Songleader
ROSEMARY PHILLIPS
Pianist
FRANCES KELLEY

SECOND AND THIRD YEAR
HOMEMAKERS
Sponsors
MRS. BRINKLEY
MRS. HILL

District Representatives in F.H.A., Rosalyn Huffman, Glenda Bradford, Freida McCants, Virginia Edwards.

Mrs. Brinkley is shown helping one of her students cook a turkey.

These girls are taking Homemaking 1, or have had one year of Homemaking previously.

Patsy and Dyann are "old hands" at this!

The Homemaking girls make decorations for their annual dance.

Mrs. Hill lends a helping hand.

Homemaking is not all fun!

Industrious girls!

They even let the freshmen in!

activities

Hobo Hop

September 6, 1958

The annual Hobo Hop, sponsored by the Cheerleading Association, served as a get-acquainted party for the new student body. Everyone went "hobo" and had a barrel of fun.

The "Hobo Queens" of C. H. S.

MR. DEFEE
Hoboest Teacher

Hoboest Couple
CHARLOTTE COLEMAN
JIMMY GIBSON

Hoboest Girl
WANDA MORGAN

Hoboest Boy
BILL McCLAIN

They were the last ones to "squeeze" under...

DON and JANIE
BARRI and BUMPS
DAVID and BEVERLY

'he Seniors '59
"hoboest class
et") really live
: up!

Captains Joe Wayne Pruett and Sam Shandley stand with Sweetheart Linda Hardy.

Sam, Linda, and Joe Wayne at the center table.

Football Sweetheart Dance

September 19, 1958.

Serenade by the Quartet.

Charlotte and Dannie pantomimed.

Mary Faye entertained.

"It was football, Frank?"

The Tigers honor their '58 Sweetheart, Miss Linda Hardy, at the after-game dance.

Band Sweetheart Dance

October 24, 1958.

Miss Freida McCants was presented at half-time as the 1958 Band Sweetheart.

Jimmy Gibson presents Freida with a bracelet on behalf of the Tiger Band.

The Quartet serenades the Sweetheart.

Mary Faye and Dannie dance to that "Itchy Twitchy Feeling."

Homecoming Candidates

BARRI CABLE

PAULA EVANS

CONNIE SISCO

ROSEMARY PHILLIPS

SUANNE HAZEL

WANDA MORGAN

Homecoming Floorshow

November 14, 1958.

The Homecoming Floorshow was held in the gym following the Conroe-Huntsville game in honor of the Homecoming Queen, Miss Suanne Hazel.

The dancers perform on C.H.S. Bandstand.

Jack Walton emceed while the Quartet sang hits from past years.

Gail, Darelene, and Rosemary recalled very popular hits from the past.

Mary Faye, Judy, and Dannie were among the "special dancers" on the Bandstand.

Sadie Hawkins Dance

November 22, 1958.

Lil' Abner
WAYNE DURRETT

Daisy Mae
CONNIE SISCO

Wolf Gal
PAM CARTER

Marryin' Sam
DAVID DEISON

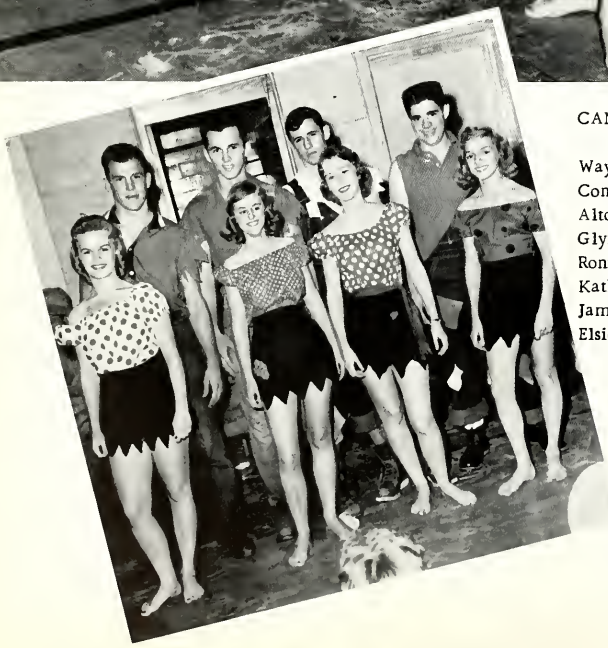

CANDIDATES

Wayne Durrett
Connie Sisco
Alton Robinson
Glyndell Gilbert
Ronnie Dawson
Kathy Rush
James Hicks
Elsie Everett

Most Typical Dogpatch Characters
MARY SUE CHANDLER
TOBY POWELL

"They Could Have Danced All Night"

"Queens of the Hop"
JOANNE STEAKLEY
COURTENAY CRANE

Them Hillbillies from C.H.S.

"Slippin' and Slidin' Dyann"

Thanksgiving Dance

November 26, 1958
Sponsored by the Latin Club

David stands with two lovely girls.

Each couple was "snagged" at the door by Mrs. Myron Coleman.

A good time was enjoyed by all.

Energetic people dance to the "Mexican Hat Rock."

Talkative girls and patient boys!.

The Tiger cheerleaders have a "white" Christmas.

Officers of the National Honor Society ride in a new Dodge.

Christmas Parade

December 5, 1958

The F.T.A. worked in Santa's workshop.

The Tigerettes portray a scene of Christmas - 1978.

Old "Santa" found him two gals - Georgianne and Courtenay.

The Edwards family, including dogs and cars.

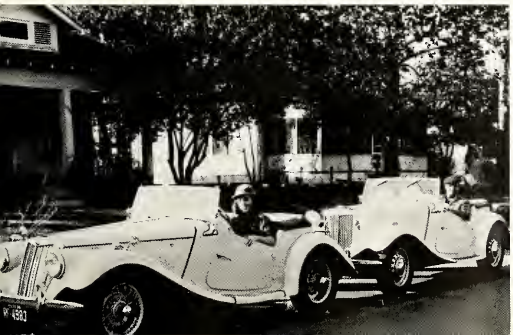

Football Banquet

December 5, 1958

Sponsored by the Touchdown Club

Mr. W. D. Wilkerson, Superintendent of Conroe Schools.

Max Jones - Head Tiger Coach

Ray Mayfield - Master of Ceremonies.

Coach Hal Lahar, University of Houston Coach, was the principal speaker.

Carl Walker - Touchdown Club President.

Karey Walker at the organ.

A well-earned treat for these senior Tigers!

F.H.A. Christmas Formal

December 13, 1958

Queen Rosemary, with escort Larry Owens, being crowned by Stewart Coyle, F.H.A. Beau.

Everybody dance!

Linda Hardy, Mistress of Ceremonies

F.H.A. sponsors, two lovely ladies, Mrs. Hill and Mrs. Brinkley.

A beautiful ballet by Mary Faye.

"G 'Night, Dannie!"

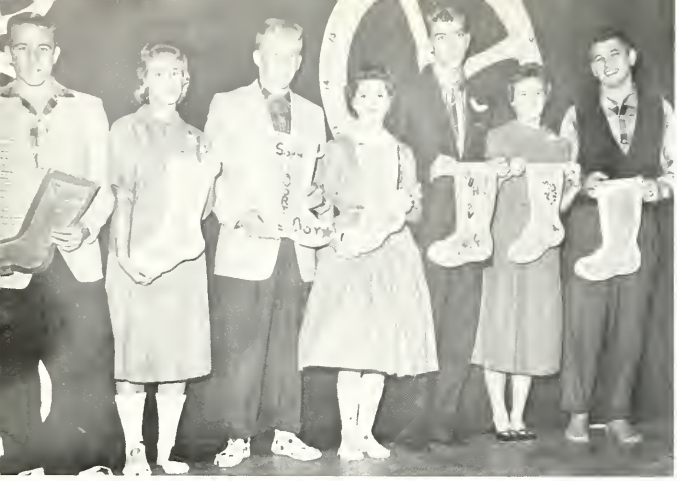

Class Favorites
Freshman - OLIVER and JUDY
Sophomore - DICK and CORA BESS
Junior - DON and GLYNDELL
Senior - WANDA and PETE

Wheels of CHS

Best Groomed
BUTCH and PAULA

Most Beautiful and Most Handsome
BILLIE and TOMMY

Best Exchange Student
CHRISTIAN

Best Scholars
MARTHA and JIMMY

Best All Round
SARAH and ROBERT

Best Disc Jockey
JOHNNIE

Best Homemaker
JUNE

Master of Ceremonies
ROBERT

Best Citizen
PAULA

Best Musicians
FREIDA and BYRON

Best Athletes
CLEVE and LAURA

Best Personality
ROSEMARY and ROBERT

Who's Who

CANDIDATES

Sock Hop

January 24, 1959
Sponsored by the
Cheerleaders Association

Most Out-Of-This-World Socks - STUART
Cutest Socks - JESSE and GEORGIANNE
Tackiest Socks - TOMMY
Most Beautiful Socks - LINA LOU

Best Go-Together Socks - CLIFFORD and DANETTE
Most Original Socks - BEVERLY and DONNIE

DOOR PRIZE WINNERS

Judges - BRINKLEY, HALL, ADAMS, MATLOCK, and CLAYTON

Board Dinner

February 9, 1959

The School Board enjoyed a delicious meal.

Mrs. Brinkley and Mrs. Hill - Sponsors.

The third-year homemakers presented their newly-made suits in a style show.

Jimmie Ann and Annabelle serving cocktails.

Superintendent Wilkerson and wife - President Elmore and wife.

Tigerette Banquet

February 17, 1959

The Tigerettes presented Mrs. Simpson with a beautiful silver bowl.

Sophomores - eating as usual.

Having lots of fun?

"Try this on for size"---The cheerleaders new sweaters arrived!

Future responsibilities--too much for Juniors!

favorites

Football Sweetheart

MISS LINDA HARDY

was selected by the 1958 Conroe Tigers and presented by tri-captains, Dean Needham, Sam Shandley, and Joe Wayne Pruett at ceremony before the Conroe-San Jacinto game.

Band Sweetheart

MISS FREIDA McCANTS
was selected by the boys of the band and named by Mike Hill, Band President, at a ceremony during the Conroe-Aldine game. Later, the Band honored her at an after-game dance.

Homecoming Queen

MISS SUANNE HAZEL

was crowned Conroe's 7th Homecoming Queen by David Deison, member of the Student Council, at the half-time activities of the Conroe-Huntsville game.

Queen of the Cottage

MISS ROSEMARY PHILLIPS
was crowned at the annual Christmas Formal on December 13, 1958.

Queen of the Flore

MISS PAULA EVANS

The Royal Party

Princess Sarah, from the House of Gray, escorted by Prince Stuart, from the House of Coyle; Lady-in-Waiting to Queen Paula, from the House of Evans, escorted by King Robert, from the House of Marshman.

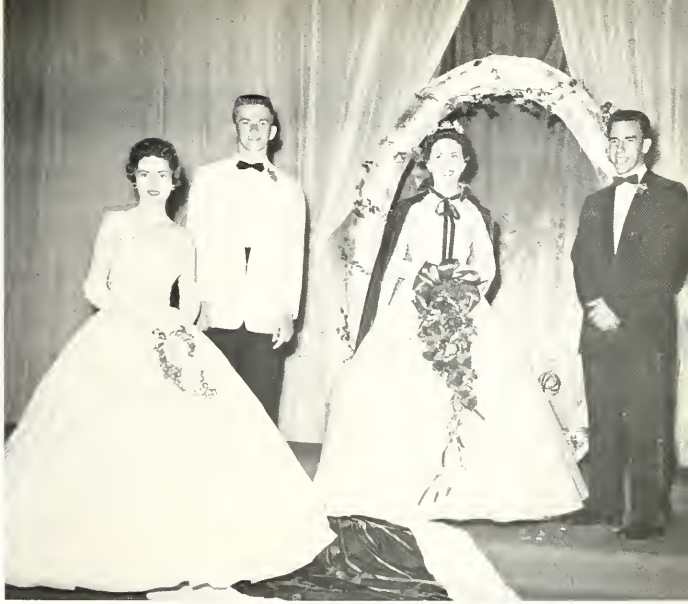

Candidate From the Flare Staff

"I, Robert, crown thee, Paula, Queen of the 1959 Flare."

The Royal Promenade

MASTER OF CEREMONIES--
Jimmy Dorrell

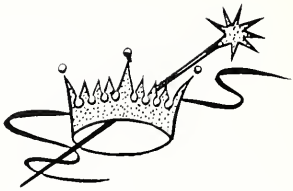

The Galaxy in a Gallery

Coronation

TRAIN BEARERS--
WALLY BOB FORD
SIDNEY MOORHEAD

FLOWER GIRLS--
SUSIE MOORE
PATTIE EVERETT

CROWN BEARER--
DAVID JONES

Candidate From the Cheerleaders' Association

Lady Georgianne, from the House of Davis, escorted by Lord Jesse, from the House of Harwell; Lady-in-Waiting to Duchess Connie, from the House of Sisco, escorted by Duke James, from the House of Smith.

Candidate From the Student Council

Lady Pam, from the House of Carter, escorted by Lord James, from the House of Ray; Lady-in-Waiting to Duchess Freida, from the House of McCants, escorted by Duke Conner, from the House of McCants, escorted by Duke Conner, from the House of John.

Candidate From the Band

Lady Darelene, from the House of Gentry, escorted by Lord Wayne, from the House of Durrett; Lady-in-Waiting to Duchess Suanne, from the House of Hazel, escorted by Duke Sam, from the House of Shandley.

Candidate From the Tigerette Association

Lady Elizabeth, from the House of Taylor, escorted by Lord John, from the House of Post; Lady-in-Waiting to Duchess Laura, from the House of Smith, escorted by Duke Cleve, from the House of Hundley.

Candidate From the Future Homemakers of America

Lady Rosemary, from the House of Phillips, escorted by Lord Larry, from the House of Owens; Lady-in-Waiting to Duchess Wanda, from the House of Morgan, escorted by Duke Tommy, from the House of Isbell.

Candidate From the National Honor Society

Lady Alma, from the House of Hoke, escorted by Lord Jerry, from the House of Tucker; Lady-in-Waiting to Duchess Sherwin, from the House of McKnight, escorted by Duke Johnny, from the House of Boehler.

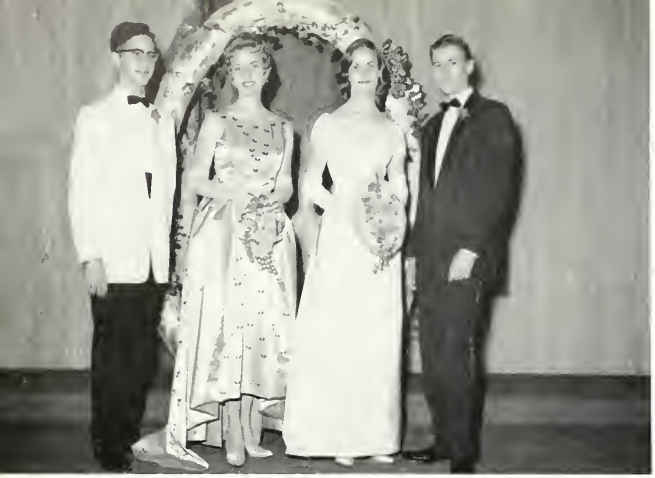

Candidate From the Latin Club

Lady Courtenay, from the House of Crane, escorted by Lord Bill, from the House of McClain; Lady-in-Waiting to Duchess Martha, from the House of Dorbandt, escorted by Duke Searcy, from the House of Willis.

Candidate From the Tee Square Club

Lady Mary Faye, from the House of Etheridge, escorted by Lord Mike, from the House of Hill; Lady-in-Waiting to Duchess Ann Marie, from the House of Etheridge, escorted by Duke Charles, from the House of Palmer.

Candidate From the Future Teachers of America

Lady Sharon, from the House of Henry, escorted by Lord John, from the House of Weisinger; Lady-in-Waiting to Duchess Monyeen, from the House of Gilmore, escorted by Duke Jimmy, from the House of Greeney.

Candidate From the Lettermen's Association

Lady Elsie, from the House of Cothran, escorted by Lord Curtis, from the House of Mims; Lady-in-Waiting to Duchess Linda, from the House of Hardy, escorted by Duke Joe Wayne, from the House of Pruett.

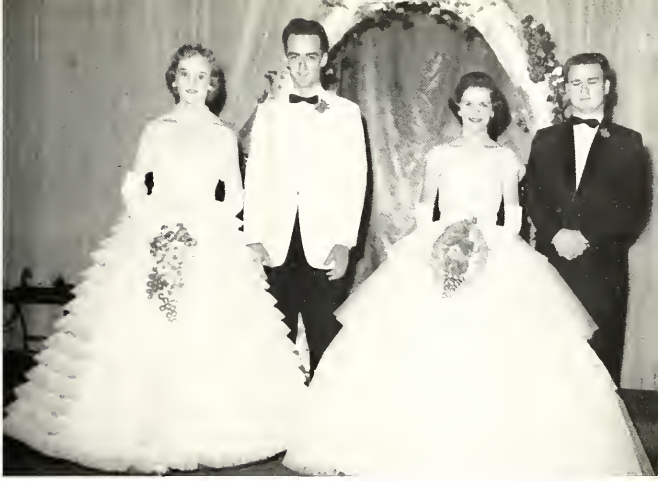

Candidate From the Choir

Lady Minnie Margaret, from the House of Sams, escorted by Lord Byron, from the House of McGilvray; Lady-in-Waiting to Duchess Gail, from the House of Clark, escorted by Duke Jerry, from the House of Brown.

The King and Queen Lead in the procession.

The Royal Court waltzes to "Charmaigne."

The Royal Court

Helene Steward played a waltz on her accordion.

"Blue Tango"--Elsie Everett and Tommy Demetrician.

Court Scene

ower girls--
sie Moore
ttie Everett

A beautiful ballet was presented by Judy Wakefield.

Queen Paula and King Robert in the Royal Dance.

Senior Favorites

PETE PALMER - WANDA MORGAN

Junior Favorites

DON PHILLIPS - GLYNDELL GILBERT

Sophomore Favorites

DICK COYLE - CORA BESS SMITH

Freshman Favorites

JUDY DANIEL - OLIVER ROBERTS

Best Foreign Exchange Students

CHRISTIAN SCHUMANN
Conroe, Texas
1958-59

Christian is shown above at the Thanksgiving Dance, sponsored by the Latin Club. Besides entering into many activities this year, he has an excellent scholastic record and has won the admiration and friendship of all of the students at Conroe High School.

PAUL ALEXANDER
Eschwege, Germany
1958-59

Paul attends Friedrich-Wilhelm-Schule, in Eschwege, where he sings in the school choir and plays in the school orchestra. Paul makes his home with a German family.

Best Citizen

MISS PAULA EVANS

Best Homemaker

MISS JUNE BRUTON

Boys' and Girls' State

PETE PALMER - PAULA EVANS

Best Scholars

MARTHA DORBANDT -
JIMMY GREENEY

Best Athletes

LAURA SMITH - CLEVE HUNDLEY

Best Musicians

FREIDA McCANTS -
BYRON McGILVARY

Best Groomed

PAULA EVANS -
BUTCH LOWRANCE

Best Personality

ROBERT MARSHMAN -
ROSEMARY PHILLIPS

Most Handsome and Beautiful

TOMMY ISBELL - BILLIE THOMAS

Best All-Round

ROBERT MARSHMAN - SARAH GRAY

THE SPORT SECTION OF THE
1959 FLARE
is dedicated to

Roy Harris

"TEXAS AND SOUTHWEST HEAVYWEIGHT BOXING CHAMPION" and recently named "THE SOUTHWESTERNER OF THE YEAR" by the Texas Sportwriters' Association.

Roy, a former student and a 1951 graduate of Conroe High School, is admired and respected by all who know him because of his sincerity, friendliness, ambition, and character.

Roy typifies the true Tiger Spirit, and we at Conroe High are very proud of him.

athletics

The 1958 Conroe Tigers

Football was very exciting, and fun, although we were unfortunate in being defeated at all of our games except three. We may have been personally defeated, but our principles - never! We always kept in mind that there are some defeats more triumphant than victories. At all times our hopes and drive were ever livelier than despair. We all had fun, and we would like to give thanks to all the people that backed us all the way, right up to the last game of the season.

Head Coach - MAX JONES
Assistant Coaches - JOHNNY HAMMER, JACK HAACK, DON POWERS, LEE SMITH

SCHEDULE

Conroe		Opponent
19	Sam Houston	6
41	San Jacinto	6
12	Bryan	14
12	Bay City	35
6	Alvin	20
13	Athens	20
8	Aldine	20
7	Brenham	12
0	Smiley	6
14	Huntsville	0

Most Valuable Player of 1958

JOE WAYNE PRUETT,

center for the Conroe Tigers, was elected the "Most Valuable Player of the 1958 Season" by his teammates.

Joe Wayne, who was also named on the 1958 All-District Team, is admired for his friendliness to all, his determination to keep fighting, his willingness to work, and his enthusiasm for his school and his team.

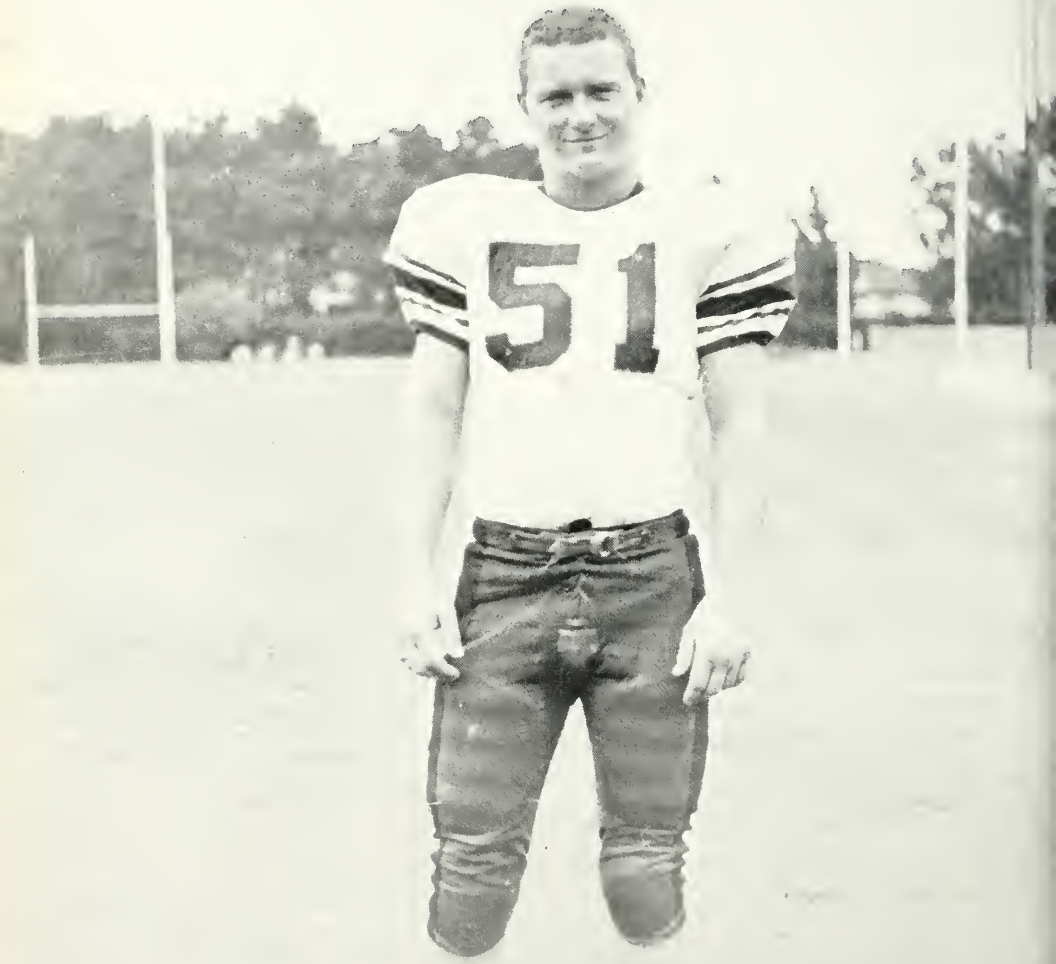

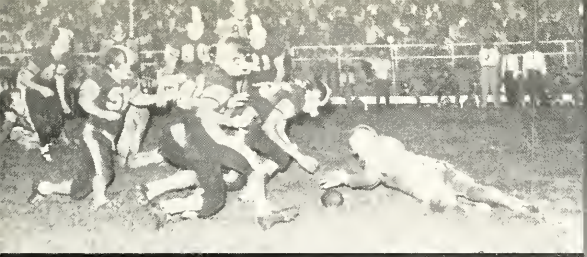

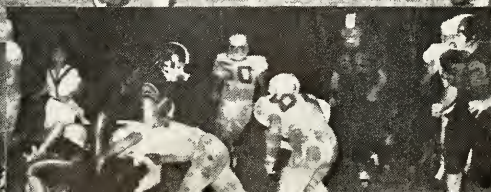

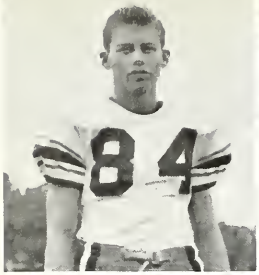

JAMES RAY, Sr.
2 Years

BOBBY JOE CHERRY, Sr.

WAYNE DURRETT, Sr.

ROBERT MARSHMAN, Sr.

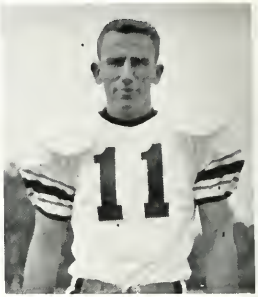

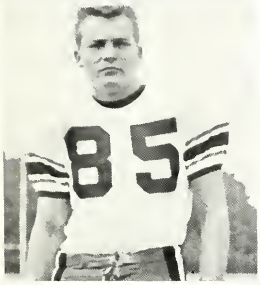

JESSE HARWELL, Sr.

Co-Captain

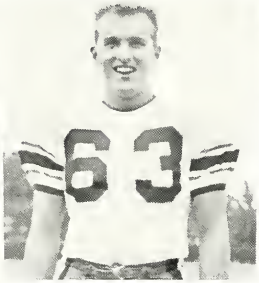

BYRON McGILVRAY, Sr.
2 Years
RAYMOND BAYLOR, Sr.
2 Years

Tri-captains, Dean, Sam, and Joe Wayne, with their

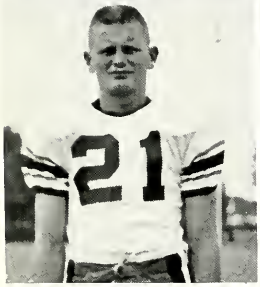

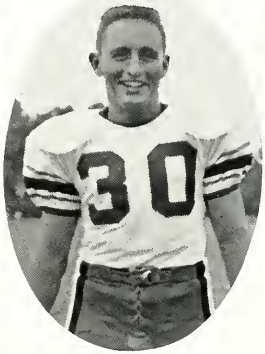

CLEVE HUNDLEY, Sr.
2 Years

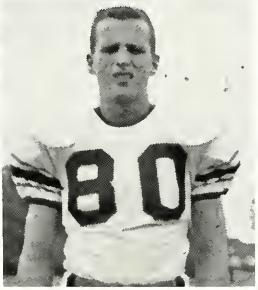

TOMMY ISBELL, Sr.
3 Years
SAM SHANDLEY, Sr.
2 Years

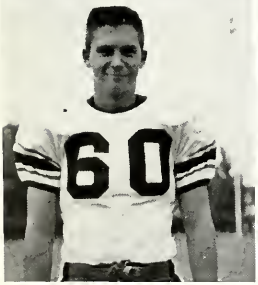

BUTCH LOWRANCE, Sr.
2 Years

DEAN NEEDHAM, Sr.
2 Years

WENDELL PHILLIPS, Sr.
2 Years

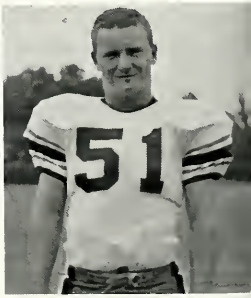

JOE WAYNE PRUETT, Sr.
2 Years

ALTON ROBINSON, Jr.
2 Years

JOHN POST, Sr.

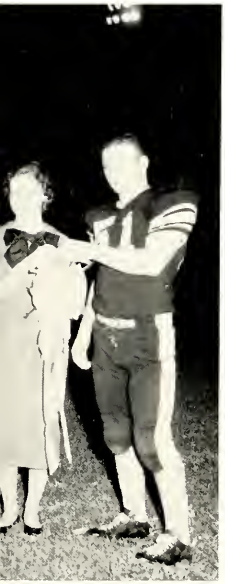

sweetheart, Miss Linda Hardy.

Co-Captain

PETE PALMER, Sr.
3 Years

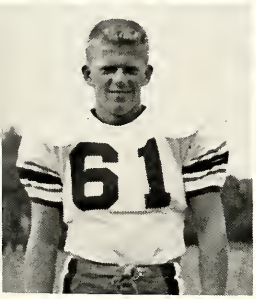

DICK COYLE, Soph.

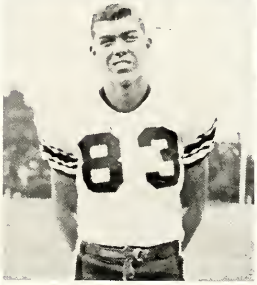

DON PHILLIPS. Jr.

JOHNNY BOEHLER, Soph.

JIMMY COE, Jr.

JAMES PARKER, Sr.

M. B. KIDD, Sr.

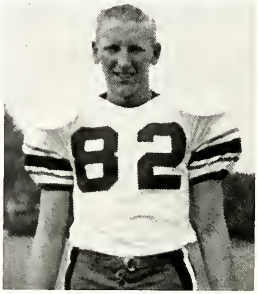

JOE TAYLOR, Sr.

CONNER JOHN. Jr.

JAMES BUCHANNAN, Sr.

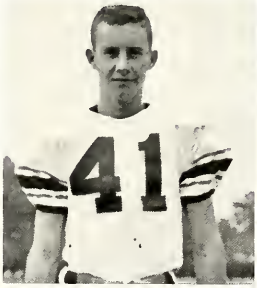

VAN SMITH, Jr.

"A" TEAM
Madeley, Robinson, Ray, Harwell, Palmer, Isbell, Blackmon, Cherry, Pyle, Lampton, Powell.

JESSE HARWELL
Captain

"B" TEAM
Reese
Owens
Brown
Knight
Lockhart
Heath
Long
Red
Coe
French

JAMES RAY
2 Year Letterman

BOBBY JOE CHERRY
1 Year Letterman

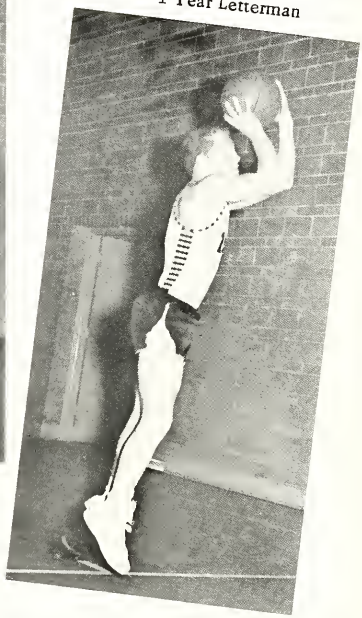

TOMMY ISBELL
2 Year Letterman

RICHARD LAMPTON
2 Year Letterman

ALTON ROBINSON
1 Year Letterman

TOBY POWELL
Alternate Letterman

"Set-Up"
Hit it, James!
Go, Tigers!!!!
....and it's two!
Where did it go?
Rebound!
Rope it, Richard!

Conroe Girls' Basketball Tournament

January 16-
January 17

Grapeland - 1st Place

Dear Simpson,
I have really enjoyed
playing basketball under
you as Coach. I wish you
more luck
of teams
Sincerely,
your future

All-Tournament - Conroe
FRANCES HARRIS
LAURA SMITH

COACH DORIS SIMPSON
Deer Park - 2nd Place

Bell, Steakley, Mann, Harris, Baylor, Carter, Hazel, Lucher, Bull, Smith, Morgan, Hall, Gaskey, Alvarado, Taylor.

Captain
LAURA SMITH
Forward

Captain
FRANCES HARRIS
Guard

DORIS SIMPSON
Coach

Girls' Basketball

District Champions

Phillips, Bradford, Bruce, Harrell, Rush, Turney, McDonald, Harris, Woodard, Crane, Gray, Hailey, Read, Wallace, Sassie, Johnson, Needham.

LUPE ALVARADO
Forward

SUANNE HAZEL
Guard

BETSY TAYLOR
Guard

MARILYN MANN
Forward

MARTHA HALL
Guard

WANDA MORGAN
Guard

DORIS LUCHER
Guard

JOAN BELL
Forward

PATRICIA GASKEY
Guard

PAM CARTER
Guard

CISSI BAYLOR
Forward

KAY BULL
Forward

JOANN STEAKLEY
Forward

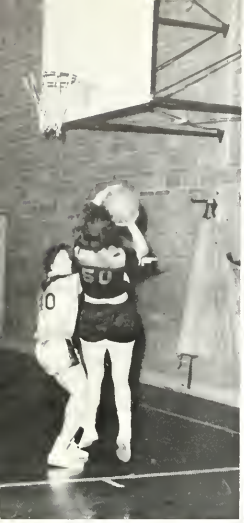

Laura shoots.

Harris protects Conroe's goal.

Joann shoots.

Rebounds!

Suspense!

At it again!

Get it, Conroe

Steakley shoots again.

Frances at work.

1959 Tennis Team

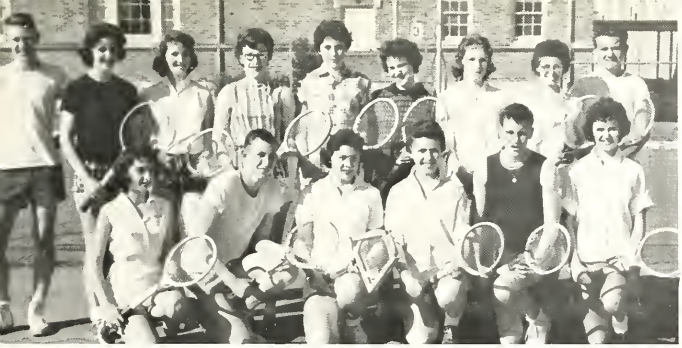

Spencer, Hearne, Etheridge, Rush, Hailey, Strange, DeFee, Atkinson, Pyle, Groce, Willis, Steakley, Evans, Smith, Burk.

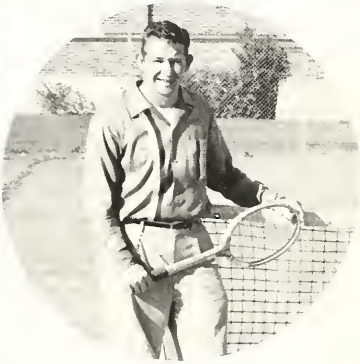

COACH WIGGINS

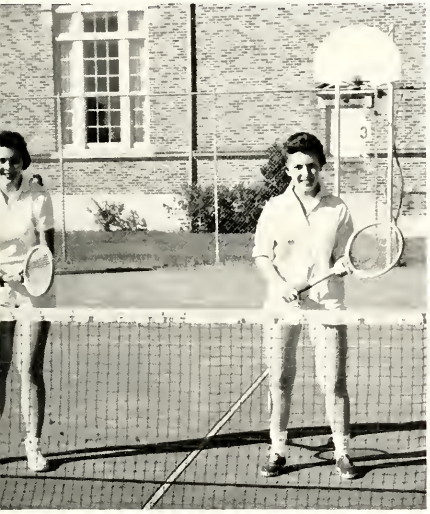

Joann Steakley - Paula Evans

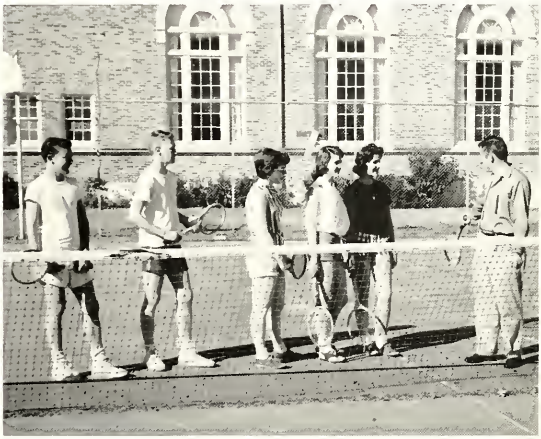

A new kind of instruction for beginners!

Doubles
Searcy Willis - James Smith

Chambers, Heaton, Edgmon, Deison, Hoffart, Poinsett.

David Deison - No. 1 golfer

1959 Golf Team

BEN HOFFART
No. 2 golfer

Doug Heaton - No. 3 golfer

Carroll Chambers, John Edgmon, Leroy Poinsett.

1959 Track and Field Team

Coach
DON POWERS

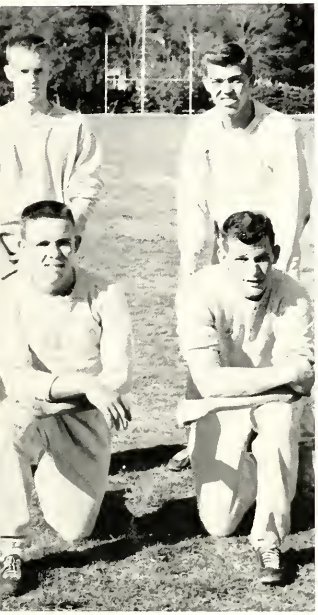

MILE RELAY - Lowrance, Durrett, Lampton, D. Phillips.
WEIGHT EVENTS - Palmer, Marshman, Coe, Boehler, W. Phillips, Post, Coyle, Robinson.

SPRINTERS - Buchannan, D. Phillips, Baylor, Lampton.

DISTANCE RUNNERS - Madeley, Smith, Palmer, Taylor.
FIELD EVENTS - Isbell, Robinson, Cherry, Harlan, Cannon.

First Place - Softball - Bull, Swinney, Taylor, Hall, Chandler, Cable, Harris, Schmidt, Gaskey.

Second Place - Softball - Swinney, Jordon, Rush, Read, Johnson, Harris, Woodward, Buckalew.

Softball

Volleyball

Consolation - Softball - Daniel, Taylor, Taylor, Johnson, Mize, Long, Crockett, Cummings.

First Place - Volleyball - Swinney, Taylor, Hall, Schmidt, Harris, Gaskey.

Consolation - Volleyball - Rogers, Rush, Harris, Read, Woodward, Wilson, Phillips, Bruce.

Second Place - Volleyball - Tyler, Thomas, Davis, Busby, Brunson, Dellinger.

snaps

Cheese
Inocent?

Hi Everybody
Let's dance

Take me to your leader.
Them were the good old days.
I don't believe it.
Mexican Hat Rack
you are my sunshine.
Having a cool one.

Southern Belles and Beaus
Don't be angry
KING
Row, row, row, your boat.
Who asked you!
Eat, drink, and be merry.

YIPES
Problems?
Summertime Blues
..it him hard!
ape
man

Happy Birthday
Get out of here.
.B. (Fisher)
Western Movies
We've been on a diet.
Did you lose something?
Nature Girls

Caught
Sweet Dreams
CORNISH
OH !
You've changed
Diane ?
New Style
Grrrrr
Who stole our clothes?

Cops!
Cff to the races.
Sleepy Ti..e Cal
Is it true?
Water Nymphs
Real Gone Cats

Raise your a hundred
Good-by
Homecoming Candidates
athing Beauties
Stupid Cupid
The ladder of love

All monkeys grin
Bottoms up
Don't be stu

Elvis Post and fans!
Now I pronounce ya'll man and slave!
Everybody down!
I G E R
Low Down.....
"Pitiful Pearl DeFee"

Hangout!

Typical

Getting pretty for who??

"Bucky"

Cute little uniforms.

Sleepytime

REGISTER HERE
Homecoming '58
Big "D"
"Be Sociable---"
Sitting pretty!
Vive la Rome!
Come on, Jess!
here's Carlos!
It was fun anyway!

advertisers

THE 1959 FLARE STAFF
Enjoys Malts Given Them by Mr. and Mrs. Choate

Congratulations

to the

Seniors of 1959

MR. AND MRS. K. H. CHOATE

"Service to Your School
Is Our Business"

CANNAN

MUSIC CO.

Conroe, Texas

Compliments of

POLLY'S

BEAUTY SALON

Dial P1 6-2925

Conroe, Texas

FEAGIN

INSURANCE AGENCY

Dial P1 6-4125

P.O. Box 229

Carter Bldg., Conroe, Texas

Life
Windstorm

Fire

Auto
Bonds

Compliments of

ROY WILLIS

LUMBER COMPANY

Your Building Material Headquarters

Hwy. 75 North

IT'S A
PLEASURE!

J. WAHRENBERGER

& SONS

On the Square
Conroe, Texas

Compliments of

MIDWAY

CLEANERS

Compliments of

RAINBOW

FLOWER SHOP

421 E. Davis

Phone P16-2454 Conroe, Texas

Better Values

GENTRY'S

The Style Store

for Men

Conroe, Texas

Congratulations to

the Seniors of

Conroe High School

MIDLAND GASOLINE CORPORATION

Conroe, Texas

LOUIE HOOPES

TIRE CO.

Phone PL 6-3326

Conroe, Texas

Conroe's Only Tire Specialists

Compliments of

PEOPLE'S

LUMBER COMPANY

"Everything for the Builder"

Phone PL 6-2342

Conroe, Texas

PHILCO
Factory-Supervised
Service

S & M

RADIO & TV

CLIFF SHUGART

610 N. Frazier

Conroe, Texas

MODERN
CLEANERS

Quality cleaning

117 Simonton

Conroe, Texas

PH 6-2614

Latest

Fashions

CRAWFORD'S

STYLE SHOP

Compliments of

MABRY'S

FIRESTONE

Conroe, Texas

Compliments of

ED V. TRIPLETT

INSURANCE & REAL ESTATE

Darden Bldg. Conroe, Texas

Congratulations to the Class
of '59

ZACHRY
& COMPANY

Insurance

Conroe, Texas

D. C. PURSLEY

SERVICE STATION

Goodyear Tires and
Batteries

320 S. Main Ph. 6-2935

Congratulations, Seniors

MR. AND MRS. JACK LOWRANCE

CONROE

FEED & SEED STORE

Conroe, Texas

Congratulations, Seniors

WESTERN AUTO
ASSOCIATE STORE

Home Owned and Operated by

BOB T. SHAW

Conroe, Texas

Best Wishes and

Good Luck to the

Class of '59

ROY POINSETT

& CO.

Insurance and

Real Estate

CLARK'S

PRESCRIPTION
PHARMACY

WALGREEN
AGENCY

Conroe, Texas

Compliments of

CONROE

PETROCHEMICAL PLANT

GULF OIL CORPORATION

Congratulations to the Seniors of '59

From Radio Station

K

M

C

O

Conroe, Texas

Congratulations to the Flare Staff of

Conroe High School

FIRST METHODIST CHURCH

Conroe, Texas

COCHRAN'S

MAN SHOP

"The Finest in Men's Clothing"

Conroe, Texas

CONROE

TRUCK & IMPLEMENT
324 W. Phillips
Conroe, Texas

Ph. PL 6-4213 FRED NUTTER, Owner

Hats, Western Shirts, Boots

CONROE

SHOE SHOP
Saddles, Belts, Billfolds

CONROE JEWELRY

330 North Main

Conroe, Texas

Ph. PL 6-2055

Congratulations, Seniors

JUDGE

W. S. WEISINGER

Compliments to the Class of '59

RUSS CLANTON

OIL COMPANY

Wholesale Distributor
Phillips 66 Petroleum Products

Phone PL 6-3521

715 Dallas Street

Conroe, Texas

Success to the graduating class

BOTTLED UNDER AUTHORITY OF THE COCA-COLA COMPANY BY

HUNTSVILLE COCA-COLA BOTTLING COMPANY

LUCE-WINZER

MOTORS

Ford Dealer

Conroe, Texas

Phone PL 6-4478

Congratulations to the Seniors

MR. AND MRS. MARSHALL HOLLOMAN

Conroe, Texas

HOUSER'S

RADIO & TV

RCA Victor Dealer

Sales and Service

E. E. HOUSER, Owner

Conroe, Texas

IMLER STUDIO

Direct Color Service

Portraits - Weddings - Commercial

209 Thompson Conroe, Texas

WILEY HARRIS

PHILLIPS 66 SERVICE STATION

East Davis and 3rd Phone Pl 6-4745

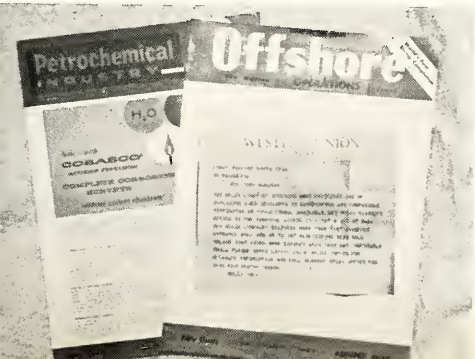

Compliments of

OFFSHORE

MAGAZINE COMPANY

Conroe, Texas

Compliments of

E. E. HORNBERGER

FEEDER'S

SUPPLY
Your Complete Farm Supply Store
Purina Chows, Baby Chicks
Fertilizer, Feeds, Vaccines
Seeds, Farm Supplies

Highway 105 West

LETBETTER & SONS

WELDING AND MACHINE SHOP

Conroe, Texas

Compliments of

KASMERSKY'S

HUMBLE SERVICE

Highway 75 and 105

HUMBLE

Compliments of
THE
ORCHID SHOPPE

"Conroe's Leading Ladies' Store"
Home of Bobbie Brooks
and Jonathan Logan

latest fashions

HAY'S
FASHIONS FOR CHILDREN

"We Major in Minors"

Phone Pl 6-4666

Conroe, Texas

JOHNNIE HULON'S
For GOOD FOOD
try

STEAK HOUSE

Highway 75 South

Conroe, Texas

Compliments of

HALL MARK

STUDIOS

Conroe, Texas

Compliments of

BUTLER GRIMES

COMPANY, INC.

318 North Main
Phone Pl 6-2251
Conroe, Texas

BLUE BIRD

COURTS

New Modern

Reasonable Rates

Hi-Way 75 Phone Pl 6-4651

Compliments of

CONROE

FABRIC SHOP

"All Your Sewing Needs"

Phone Pl 6-2252

Conroe, Texas

Compliments of

COCHRAN'S

JEWELRY

224 West Davis

Phone Pl 6-2555

Conroe, Texas

RICE

CHIROPRACTIC CLINIC

For Better Health

Conroe, Texas

G. F. WACKER'S

STORE

"The Right Merchandise at the

Right Price at the Right Time"

5¢ to $5.00

PERRY BROS.

GROCERY

Groceries - Meats - Feed
Dry Goods - Shoes - Locker Plant

Phone 3351 Willis, Texas

Compliments of

McADAMS

Phone 6-3541

Conroe, Texas

Compliments of

KNOX

FURNITURE COMPANY

NEAL KNOX, Owner

W. A. MOON

MATERIAL COMPANY

Ready-Mix Concrete
Building Materials

Phone 6-2844 P.O. Box 630

Conroe, Texas

OZELLA'S

DRESS SHOP

The Finest in
Women's Apparel

Phone 6-2552

308 Simonton
Conroe, Texas

SHEPARD

FURNITURE COMPANY
L. C. SHEPARD, Owner

Box 1548 Conroe, Texas

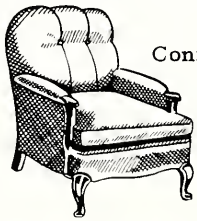

Compliments of

GAR-FLO

OIL COMPANY

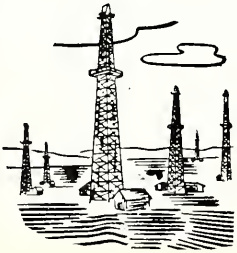

GILMORE'S

NURSERY-FLORIST

"Don't Think for Hours -
Say It With Flowers"

P.O. Box 1234 Phone P.L. 6-3422

Conroe, Texas

Congratulations to the Seniors of 1959

Montgomery County's Largest Cash Food Market

BARBER'S

Highway 75 at Simonton

Conroe

Pay Cash. . . and We Guarantee That You Pay Less

CLARKE

BOTTLING COMPANY

Bottlers of

7-Up - Hires - Nu-Grape

Sun-Crest - Dr. Pepper

Phone PL 6-2221

Highway 105 East

SAV-WAY

FOOD MARKET

WALLACE LAMPTON, Proprietor

Conroe, Texas

MILLER'S BOOTERIE

"Your Oldest Exclusive Shoe Store"

Ph. Pl 6-3254

Conroe, Texas

Compliments of

SISCO'S GROCERY

Congratulations, Seniors

CONROE NATIONAL BANK

Member F. D. I. C.

Corner Simonton and San Jacinto

Conroe, Texas

FIRST NATIONAL BANK

Montgomery County's Leading Bank Since 1914

Conroe, Texas

DOCTOR ---

LAWYER ---

MERCHANT ---

CHIEF ...

After graduation you'll find new goals to achieve - increasingly interesting though sometimes difficult. And whatever your goal - in medicine, law or business, you'll find America's free enterprise system offers ever-growing opportunities and rewards for successful accomplishment.

To make your job easier you'll find Reddy Kilowatt electric power an able helper - a partner working for Better Living for America.

Congratulations to

Seniors of '59

CARTER'S DRUG STORE

Whoever you are
whatever you do

Compliments of

SOULES INSURANCE AGENCY

"The Sure Way to Carefree Days"

Compliments of

CRAFT STUDIOS

117 West Davis

Phone 6-4945

Conroe, Texas

Congratulations, Seniors

VITTRUP-DeARMOND

& CO.

410 North Thompson St.
Po. B 1430 Ph. Pl 6-4624
24 Hour Service
Conroe, Texas

TO SUIT YOUR TASTE

DINKIN'S

COFFEE SHOP

Ph. 6-3543

DOUG'S

DRIVE-IN GROCERY
No. 1 - 208 East Davis - Ph. 6-3054
No. 2 - 129 South Frazier - Ph. 6-3045

Open 7 - 11

7 Days a Week

COMPLIMENTS OF

DORBANDT AND COMPANY

Conroe, Texas

This Space Is Reserved for a
Message From Your Friend

Dear Mrs Simpson,

Conroe, Texas
1959

I have really enjoyed having a teacher like you during my years in high school. You are truly a credit to Conroe High School. Thanks for all the help you gave me during basketball season

Love,
Tom

1908

EVERETT & SONS

Remember Me,
1959

Compliments of

P. H. CRANFORD

Your Red Arrow Freight Dealer

Conroe, Texas

Compliments of

HOTEL CONROE

Cabanas and Swimming Pool Now Open

Conroe, Texas

Clean Air Conditioned

HEWETT

CAFE

Lunches - Steaks - Bar-B-Q
Creole Cooking
MR. AND MRS. HEWETT
Proprietors
827 S. Frazier Conroe, Texas

CONROE

MILL SUPPLY
Mill Supplies and Mill Machinery

RULLELL LAW, Owner

Phone PL-6-2731

P.O. Box 362 Conroe, Texas

Compliments of

WEISINGER CHEVROLET CO.

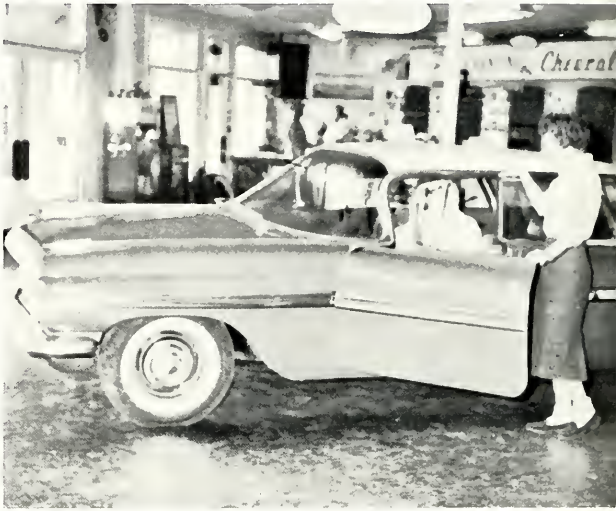

Conroe, Texas

Compliments of

HAL COLEY

YOUR STATE REPRESENTATIVE

Grimes and Montgomery Counties

MONTGOMERY COUNTY NEWS

Serving Conroe and Montgomery County for 38 Years

Advertising and Commercial Printing

Conroe, Texas

Compliments of

GROGAN BROTHERS'

LUMBER COMPANY

PL-6-3354

Conroe, Texas

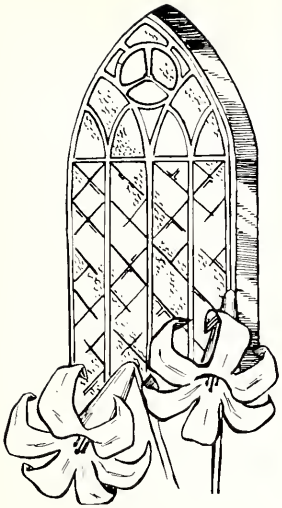

CONGRATULATIONS, SENIORS

FIRST BAPTIST CHURCH

Conroe, Texas

Congratulations

to the

FLARE STAFF

1959

COMPLIMENTS OF

CAPITOL DRUG STORE

Conroe, Texas

JOHNNIE'S

RECORD ROOM

All the Latest Hits

619 West Davis

Conroe, Texas

PIERCE HOBBS

LUMBER CO.
Your Headquarters for
Building Materials

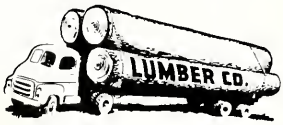

You're money ahead!

MOORE'S

VARIETY STORE

313 North Thompson

Ph. P16-4224

Conroe, Texas

Compliments of

THE

HI-Y

DRIVE-IN THEATER

For All Sporting Goods

BOB'S

SPORTING GOODS

Hwy. 105

Conroe, Texas

Your

DEPENDABLE DRUGGIST

SCOTT'S

PHARMACY

Conroe, Texas

Serving to Serve Again

Where Friends Meet Friends

MAKE YOUR HOME COMPLETE AT

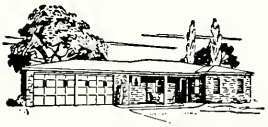

COOK'S Frigidaire

Sales — 105 N. Main

Service — Dial P1. 6-2821

Conroe, Texas

G. L. COOK W. B. DAW, JR.

For a Complete Beauty Service

PHILLIPS

MODERN COIFFURE

"With an Eye for Your Beauty"

Dial P1 6-4614

Conroe, Texas

JACK HENRY

BUICK

BUICK COMPANY

309 South Frazier St.

Conroe, Texas

Phone P1 6-4924

MORAN UTILITIES COMPANY

Your Gas Company

323 Collins

Conroe, Texas

and

Willis, Texas

CONROE
MEAT & FOOD CENTER

Wholesale and Retail Meat Sales
Custom Slaughtering - Curing
Smoking - Freezer Processing

Frozen Food Lockers

Livestock Buyers

Phone 6-2051

Compliments of

DONNA AND KENNETH WALKER

McCURDY

PRINTING COMPANY

P. O. Box 305 904 McCall

ROY G. SMITH--Owner

Conroe, Texas

Compliments of

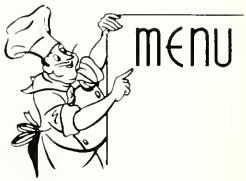

THE

DAIRY QUEEN

DOYLE TOW

Highway 75 Conroe

A

good start

on a ***GOOD FUTURE***

As a member of the

Class of 1958, you're off

to a good start!

May we congratulate you . . .

and wish you every success

in the years to come.

HUMBLE OIL & REFINING COMPANY

HUMBLE

HUNDLEY-MELTON

SERVICE STATION

"Your Friendly Texaco Dealer"

Conroe, Texas

THE CREIGHTON

Conroe, Texas

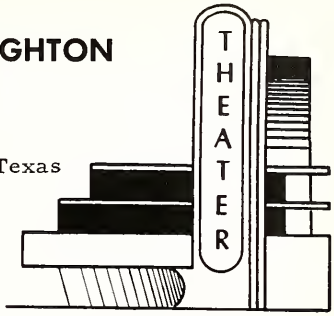

The FLARE Staff

Wishes to Express Sincere Appreciation

to All Persons Who Bought Ads

in

THE 1959 FLARE

TIGER BOOSTERS

Thomas Barber Shop

Mr. and Mrs. P. D. Evans

Stutt's News Stand

Tom Falvey

Bruce Scott

Mrs. Edie Thomas

H&H Office Supply

Vittrup-De Armond & Co.

Mr. Albert Johnson

Perry McComb

Mr. and Mrs. W. N. Foster

Mr. and Mrs. Gerald Creighton Jr.

Mr. and Mrs. Clyde Gray

Mr. and Mrs. Gerald J. Greighton Sr.

Hon's Dairy Mart

McMeans Chiropractic Clinic

Rainbow Flower & Gift Shop

Dr. Emil Carroll

Mr. James M. Crane

Mr. and Mrs. Joe B. Smith

Mr. and Mrs. J. T. Montgomery

Mr. and Mrs. J. L. McCullough

Mr. and Mrs. Seth Dorbandt

Mr. and Mrs. E. D. Hailey

G. B. Williams

R. D. Simonton

Mr. S. S. Pits

Mr. Thomas F. Green

Mr. and Mrs. Myron Coleman

Steve and John Hailey

Virginia Strange

The Foursome Jazz

Friend

Great Southern Tire Dist.

Mr. and Mrs. R. C. Carter

Palmer's Service Station

Maxine W. Fisher

Joe P. Waddill

Dr. Glenn Rice

Mrs. U. L. Starnes

Darrell F. Holmes Jr.

Larry Evans

C. Lee Williamson

Si Morrison

Cam Harrell

Walt's Gulf Service Station

Mr. and Mrs. Stanley Rush

Friend

Hide-A-Way Beauty Salon

Thompson Food Market

Mr. and Mrs. Carl Walker

Mr. and Mrs. George W. Mercer

Mrs. Lula McClain

Darden & Fowler - Attorneys

Falvey-Holland Clinic

The W. C. McClains

Mr. and Mrs. Conrad Barton, Connie Ricky

W. S. Lampton

W. B. Etheridge

Buck Nichols' Insurance Agency

Hazel & Alley Auto Parts

Friend

Mr. and Mrs. Jack D. Clarke Jr.

Hayes Electric

[illegible] lose the doors
[illegible] of what our [illegible] means. These principle[illegible]
[illegible] our Alma Mate[illegible]

High, we are reminded
are simply yet sincerely

[illegible]
Our [illegible],
Our Alma Mater's might
Leads on always.

We pledge now joyfully,
As years go by,
Honor and loyalty
To Conroe High.

TAYLOR PUBLISHING COMPANY
"The World's Best Yearbooks Are Taylor-made"
YEARBOOKS

Mrs. Simpson,

I have not known you too long, just about three years. We have had our good times and our bad. I know you get aggravated at me because I always do things wrong. I am trying my best to do things right so you won't get mad at me so much. I am looking forward to being a cheerleader under your guidance. I know we will all do our best to make you proud of us. As longs as I can remember I have wanted to be a high school cheerleader When I got it in jr. high, that made me want it in high school that much more. Now that I have it, I will do my very best and will try to make the student body proud of me, as well as you. I have really enjoyed taking P.C. and I am looking forward to 5th period next year. I hope you have another winning team next year.

Love ya,

Georgianne

"Cheerleader 59-60"

the BLACK